A BIG BARGAIN . . . .
All the news of the day—both home and foreign—for 50c per month delivered at your home.
. . . . THE TRIBUNE.

Oakland Tribune.

NO BUSINESS HOUSE
can be run successfully without advertising. It gives life to trade. Try a little
IN THE TRIBUNE.

VOL. LV — OAKLAND, CALIFORNIA, FRIDAY EVENING, MAY 9, 1902 — NO. 111

TWENTY-FIVE THOUSAND PEOPLE KILLED BY FIRE.

PARIS, May 9—The commander of the French cruiser Suchet has telegraphed to the Minister of Marine, M. de Lanessan, from Fort de France, Island of Martinique, under date of Thursday, May 8, at 10 p. m. as follows:

"Have just returned from St. Pierre, which has been completely destroyed by an immense mass of fire, which fell on the town at about 8 in the morning. The entire population (about 25,000 souls) is supposed to have perished. I have brought back the few survivors, about thirty. All the shipping in the harbor has been destroyed by fire. The eruption continues."

STEAMER LOST.

NEW YORK, May 9.—There were three passengers on the Quebec Steamship Company's steamship, Roraima, which is supposed to have been lost with all on board in the harbor of St. Pierre. Three passengers were F. Hince, Mrs. J. Hince, and Mrs. Stokes. All lived in the West Indies. At the Quebec Steamship Company's offices here no news had been received either from Captain Mungan, the commander of the vessel, or from any of the West Indian agents of the line.

At the offices of the Danish and French consuls nothing had been heard directly of the present condition in the destroyed district.

ONLY NATIVES KILLED.

PORTLAND, Maine, May 9—News of the catastrophe at St. Pierre, Island of Martinique, was of deep interest to the firm of J. P. Hamlen & Company of this city, which is said to be the only New England business house with an office at St. Pierre. Besides dealing in Northern lumber, the Hamlens are interested in the sugar industry there and hold considerable property. Their loss will be heavy.

J. C. Hamlen, the junior member of the firm, says there were no New England people at the island connected with the business and he believes that none but natives were killed. He also is of the opinion that no New England or America vessels were in port, as the season for shipping lumber, ice and coal is over.

FELT IN MADRID.

MADRID, May 9.—Earthquakes were felt in many places on the southeastern coast of Spain last night. Panics followed but there were no fatalities.

VOLCANO IS ACTIVE.

LONDON, May 9.—The colonial office here has received a dispatch from Sir Robert Lleweyn, governor of the Winward Island, in the Caribbean Sea, dated from Kingston, St. Vincent, yesterday, in which the governor says that the Soufriere volcano, in the northwestern part of the island of St. Vincent, continued in activity. Earth shocks had recurred for a week, but not actually in Kingston. On Wednesday a big cloud of steam hung over the Soufriere, and the inhabitants were greatly alarmed, were flocking to Chateau de Belaire. There were already 300 refugees there who were being fed by the authorities.

LITTLE NEWS IN LONDON.

LONDON, May 9.—With the exception of a dispatch repeating the news brought to the island of St. Lucia yesterday afternoon by the British steamer Roddam, which announced the total destruction of the town of St. Pierre, island of Martinique, by a volcanic eruption, the English merchants and shippers here having trade relations with Martinique have received no direct news of the catastrophe. Even the owners of the Roddam, which was forced to slip her anchors at St. Pierre in order to escape and which was badly damaged, seventeen of her crew being killed, have not heard from the vessel's captain.

A former resident of St. Pierre, now in this city, says there were about 1,000 white people among the inhabitants of the destroyed town.

6:25 P. M.—At this hour London is quite cut off from communication with the island of Martinique. The cable companies have received nothing except vague messages saying the cable is interrupted owing to the volcanic eruption.

The Colonial Office is without word from Martinique, except that a grave disaster, the extent of which it not mentioned, has occurred, and the repetition of the steel steamer Roddam's news. The belief now exists that the British West Indian islands of Dominica and St. Vincent have also suffered severely. All messages to these islands are sent at sender's risk and no cipher dispatches are accepted. It is expected that possibly news will reach England tonight through steamers arriving at the other West Indian islands.

NEWS FROM THE SCENE.

ST. THOMAS, D. W. I., May 9—9.25 A. M.—The French cruiser Suchet arrived at Point-a-Pitre, island of Guadalupe, French West Indies, from Fort de France, this morning, bringing several refugees. She confirmed the report that the town of St. Pierre, Martinique, was entirely destroyed at 8 o'clock on Thursday morning by a volcanic eruption. It is supposed that most of the inhabitants of St. Pierre were killed, that the neighboring parishes were laid waste and that the residue of the population of St. Pierre is without food or shelter.

The commander of the French cruiser Suchet, now at Fort de France, has been ordered to return to St. Pierre, Martinique, with all possible speed and forward details of the disaster to the French government. He cannot, however, be heard from for 24 hours, as the Suchet has gone to the island of Guadalupe in order to obtain provisions.

It is feared that M. Moutele, governor of Martinique, has perished. He telegraphed May 7 that he was proceeding to St. Pierre. Senator Knight is also supposed to have been at St. Pierre.

The British Royal Mail steamer, Esk, which arrived at St. Lucia this morning, reports having passed St. Pierre last night. The steamer was covered with ashes, though she was five miles distant from the town, which was in impenetrable darkness. A boat was sent in as near as possible to the shore, but not a living soul was seen ashore—only flames.

The Quebec Steamship Company's steamer Roraima was seen to explode and disappear.

The commander of the Suchet reports that at 1 o'clock Thursday the entire town of St. Pierre was wrapped in flames. He endeavored to save about 30 persons, more or less burned, from the vessels in the harbor. His officers went ashore in small boats seeking for survivors but were unable to penetrate the town. They saw heaps of bodies upon the wharves and it is believed that not a single person resident in St. Pierre at the moment of the catastrophe escaped.

The governor of the colony and his staff and wife were in St. Pierre and probably perished. The extent of the catastrophe cannot be imagined. The captain of the British steamer Roddam was very seriously injured and is now in the hospital at St. Lucia. All of his officers and engineers were killed or are dying. Nearly every member of the crew is dead. Surgeon Campbell and ten of the crew of the Roddam jumped overboard at St. Pierre and were lost.

CABLE INTERRUPTED.

KINGSTON, Jamaica, May 9.—All the islands in the neighborhood of Martinique are isolated apparently by an earthquake. Cable communication with St. Vincent, Barbados, Trinidad, Maderia and St. Lucia is interrupted. Fears are entertained for the safety of the cable repair steamer Grappler, which was at Martinique prior to the disaster.

WHOLE CITY IN DUST.

PARIS, May 9.—M. Biuguenot, a sugar planter of the Island of Martinique, received a cable dispatch this morning from Fort de France, sent by the manager of the Francais Factory, announcing that he had "tried to reach St. Pierre but found the coast covered with ashes and the town enveloped in dust and could not land."

FLANIGAN'S CASE GOES TO THE JURY.

Austin O'Brien Declares in the Witness Stand That He Does Not Want to Be Hard on the Defendant.

THE CASE OF EDWARD FLANIGAN ACCUSED OF MANSLAUGHTER WAS SUBMITTED TO THE JURY WITHOUT ARGUMENT THIS AFTERNOON.

The trial of Edward F. Flanigan, charged with manslaughter, in killing Richard Gorman on the 6th of January last, is proceeding before Judge Hall with unusual rapidity for a criminal case.

Police Officer George Ely testified this morning to arresting Flanigan immediately after the shooting, which occurred at the store of Austin O'Brien, corner Fourteenth and Peralta streets. He arrived at the scene just before the shooting and saw O'Brien coming out of the front door.

HE SAW THE SCUFFLE.

He saw somebody scuffling on the sidewalk, and then a shot was fired. Flanigan had a pistol in his right hand, and Ely placed him under arrest.

The men appeared to be standing during the scuffle. After the shooting Gorman came to the door from the sidewalk and said "I am shot."

"About three seemed to be scuffling," said Ely. "They were six or eight feet distant from me, but it was dark. I did not know who the men were, but supposed Flanigan was one of them. When I arrested Flanigan he was on his hands and knees by the vegetable box, outside the store.

On cross-examination Ely said he could tell if more than two persons were scuffling, but knew that at least three persons were there together. Witness stepped by them and the shot was fired while his back was turned.

O'BRIEN CAME OUT.

O'Brien came out on the sidewalk and had gone back into the store before the shot was fired.

"You cannot say that the shot was not fired while Gorman and Flanigan were in close proximity?"

"No, sir."

"You cannot say that it was not discharged while Gorman and Flanigan were struggling for possession of the pistol?"

"No sir."

"You cannot say that it was not accidental?"

"No sir."

"Did Flanigan say anything?"

"He said I didn't shoot anybody."

O'BRIEN ON THE STAND.

Austin O'Brien, proprietor of the store where the tragedy occurred, then took the stand. O'Brien was the employer of Gorman, and it was with him that Flanigan had the difficulty which caused the tragedy. O'Brien said Flanigan told him one day sometime before the shooting that he would "get him yet."

"Flanigan said I'd kill you now, if I had a pistol," said the witness. Then he told of meeting Flanigan on the evening of the killing in the saloon of Massimo Andreani. Flanigan was drinking, and said, "I'll get you yet."

"He struck me and I struck him back," said witness. "A little while after we met outside and Flanigan struck me again. I hit him back and left him standing against the side of the house."

ONE D

When Flanigan came into the store witness said he was in the office and stepped out. Flanigan had a pistol, and Gorman, the clerk, seized witness and pushed him into the feed room. Then Gorman went out, and presently witness followed. While on his way to the front door he heard a shot out on the sidewalk. Witness looked out and saw Officer Ely and Flanigan standing on the sidewalk.

GORMAN TAKES PART.

At the time Gorman got between witness and Flanigan in the store, Gorman pushed Flanigan's pistol hand down.

On cross-examination witness said Flanigan was intoxicated when he threatened to kill him on the 9th of October, 1901.

"Did you meet Flanigan several times between the 9th of October and the 6th of October?" asked former Mayor Chapman.

"I didn't meet him often."

"But you met him occasionally?"

"Yes."

"You were friendly, weren't you?"

"Not particularly."

"He spoke to you, didn't he?"

"Sometimes he'd salute me."

"You saw O'Brien when he was intoxicated between the 9th of October and the 6th of January, did you not?"

"I can't say whether he was intoxicated or not; he was under the influence of liquor."

"You saw him under the influence of liquor more than once, didn't you?"

"Yes."

"Did he make any attempt to assault you?"

"No."

Witness said he and O'Brien took five or six drinks together when they met in Massimo's saloon on the night of January 6th, but declared he was not intoxicated. Flanigan was drunk. Witness said Flanigan used abusive and threatening language and finally struck him in the chest.

"I hit him back," he added.

SPECIAL COUNSEL.

"You employed Mr. Frick as special counsel to prosecute this case, did you not?" asked Chapman.

"I did," O'Brien replied.

"You want to see this defendant convicted, do you not?"

"I do not. I do not want to be hard on him."

Policeman George Ely was next placed on the stand and identified the pistol with which the shooting was alleged to have been done.

"I saw it first on the night of the shooting," said he. "It then had in it three loaded and one exploded cartridge."

By consent of the defense the evidence

(Continued From Page 2.)

OAKLAND PEOPLE WIN AGAINST SALVADOR.

Claim of $523,000 Must Be Paid By the Government in the South.

The decision of the Commission on Arbitration of the claim of the United States against the Republic of San Salvador, which was rendered yesterday in Washington in favor of this country, is of special interest here because several people of this city will receive a share of the award, while others will receive liberal sums as counsel for the claimants. John P. Irish and William Lair Hill both of whom have been in Washington for some time in attendance upon the case as counsel will divide $60,000 of the award between them.

Irrespective of this sum, the award made by the board to the Salvador Commercial Company was $523,000. It was the claim of this company, which is of American incorporation, that the United States called upon Salvador to pay. One of the members of this company is A. W. Burrell of the California Bridge Company who is a resident of Oakland. Thomas Prather and other members of the concern reside in both this city and San Francisco.

The Salvador Commercial Company obtained some time ago concessions from the Salvadoran government for the exclusive harbor of El Triumfo. The goverment, after granting the concession, found that they had let go of a good thing and confiscated the corporation's property and repudiated its concession. The matter was then taken up by the Government at Washington.

WAS TOLD OF DEATH.

CHILD KNEW THAT HER MOTHER PASSED AWAY IN THE NIGHT.

BERKELEY, May 9.—What or who secretly or mysteriously informed little Lucile Henry that her mother had passed away in the night, although several miles of land and water separated mother and daughter? That is the question which surviving relatives and friends of Mrs. Henry are asking. Death came to Mrs. Henry a few days ago. The funeral took place today from the late home of the deceased, 808 Allston way. During Mrs. Henry's last illness, her little five-year-old daughter, Lucile, was sent to San Francisco to abide with friends because it was desired to spare both mother and daughter the excitement and pain of final separation. The little one, however, did not know that her mother was sick unto death and went to San Francisco as she would have gone to a play ground.

Last Wednesday morning, the moment the little girl appeared in the presence of her friends, she burst into tears and exclaimed:

"Mamma is dead."

The little girl's friends told her that was not the case but the child insisted that her mother had passed away during the night.

Her hosts, pained by the positiveness of the little one telephoned to this place and were informed that Mrs. Henry, even as her daughter had said, had died in the night.

The news of the death could not have been communicated to her by any human agency, hence the queries of the little one's relatives.

FORESTERS ARE STILL AT WORK.

SESSION OF THE GRAND COURT WILL END AT STOCKTON THIS AFTERNOON.

STOCKTON, Cal., May 9.—Most of the morning session of the California Foresters of America Grand Court was taken up with the passage of resolutions.

One resolution was passed by which 18,000 members in the State represented by the Grand Court, endorsed an appropriation by the State Legislature for the preservation of the forests and the conservation of the water supply, he withholding from entry as public lands tracts suitable for uses as natural reservoirs and the endorsement of the efforts of the government, the State and private corporations or individuals to preserve the water sheds and water supplies of the State.

The Grand Court was authorized to expend sufficient money to make the monster initiation in San Francisco no win contemplation a great success.

By resolution, thanks were extended the citizens of Stockton, and members of the local branches of the order, for the reception and entertainment accorded the visitors, to the bank which handled the funds of the Grand Court and to the press of the city.

It was expected that the Grand Court would adjourn sine die this morning, but so much time was taken up with the discussion of internal matters that at noon it was found necessary to continue the session this afternoon, and a recess was taken to 1 o'clock.

PISTOL DUEL.

CHICAGO, May 9.—Antonio Michie has been shot and killed in a pistol duel with Joseph Deandre. Over eight shots were fired between the two men and the duel was witnessed by the wives of both. Deandre received a bullet wound in the left breast and it is said will die. The police have been unable to learn the real cause of the murder, but the widow claims that Deandre killed her husband because he had refused to rent him rooms. Both are Italians.

PENSION COMMISSIONER.

WASHINGTON, May 9.—The President today sent to the Senate the nomination of Eugene F. Ware of Kansas to be Commissioner of Pensions.

DIED OF COCAINE IN DENTAL CHAIR.

Mrs. Marie Teresa Pereira, Wife of the Chilian Consul, Expires While Having Teeth Extracted.

Mrs. Marie Teresa Astorga de Pereira, wife of Juan Astorga de Pereira, Chilian Cansul at the Port of San Francisco, died under circumstances yesterday afternoon that caused Dr. H. B. Mehrmann, County Coroner, to order an autopsy prior to holding the inquest, which will take place tomorrow evening.

Mrs. Pereira died in the dental chair of Dr. G. L. Schmidt, 1014 Broadway, while having some teeth extracted. Dr. Schmidt had administered cocaine before the operation, in addition to giving a little whisky, and had extracted three teeth when the collapse occurred.

Then he called Dr. Horner, who operates in an adjoining room, who quickly called Dr. O. L. Jones, Dr. O. C. Hyde and Dr. Goldson, a lady physician, all of whom occupy offices in the same building. Later Dr. Larkey was summoned.

Mrs. Pereira was still breathing when Drs. Jones, Hyde and Goldson arrived. They came in separately. Respiratory treatment partially revived her for a brief period, according to the statements of Dr. Schmidt and Horner, but she speedily collapsed again. She was never conscious after the physicians arrived, and in half an hour after her first seizure ceased breathing.

Death occurred about 4 o'clock. Miss Marie Pereria, who accompanied her mother to the dentists, sent a message to her father in San Francisco a few moments after she fell into the fainting spell. He came over immediately only to find his wife a corpse. His grief knew no bounds, especially as he could not comprehend the cause of death.

At first it was supposed that some latent heart trouble caused death, but the autopsy dispelled this idea.

The body was taken to the morgue to await the action of the authorities.

Drs. Hyde and Goldson held an autopsy on the body this morning and found all the heart, kidneys and other organs in a perfectly healthy condition. The examination of the stomach was not completed, as it was rather full, but their investigations went to show that death resulted from paralysis of the heart due to the action of cocaine.

Dr. Schmidt says he only administered one-sixteenth of a grain, while one-eighth is considered an ordinary dose for an adult. Physicians agree that one-eighth is an ordinary dose and that a sixteenth would only cause death in an abnormal condition.

When Mr. Pereira was informed by Dr. Hyde that his wife was dead he lost all control of himself, and in his grief and excitement charged the physician and dentist with being responsible for her death. As he speaks English imperfectly he did not express himself clearly, and they inferred that he intended to accuse them of murder. Such was not the case, however, for he was only impressed with the idea that cocaine had been administered in excessive quantities or that the dentist had unduly taxed the endurance of his patient.

A reporter interviewed Mr. Pereira at his residence, 961 Madison street, this morning, and found him calm and overwhelmed with grief. He is a cultured, dignified man, who reads English fluently, but speaks it with great difficulty. Mrs. Moon, a lady of English parentage but of Chilian birth, interpreted for the Consul.

"I do not know what caused my wife's death," he said, "but I do know that she has been in unusually good health of late. She was only 41 years of age, and Dr. Larkey, who had examined her, said she was in a condition to have her teeth extracted. The dentist should have ascertained whether she could stand it before administering cocaine, which I am informed is a deadly drug. If he found she was not bearing up he should have stopped after extracting the first tooth. I do not charge that he intentionally caused my wife's death, but it looks to me as if he were not sufficiently cautious; that he took no pains to make himself sure.

"I don't know how much cocaine he administered. He says he refused to give her an anesthetic because he did not think she was able to stand it, and that he gave her some whisky because she was weak and nervous. That ought to have made him cautious. No, I have made no complaint to the authorities. I have not been consulted about the autopsy. I only know that my wife died under the dentist's hands while I was sitting in my office in San Francisco. I can only await the result of the official investigation, but it does not seem to me that the dentist took sufficient precautions."

Dr. P. O. Jacobs said it was a common practice to administer cocaine for dental and surgical operations, especially when the patient was averse to taking an anesthetic. He said one-eighth of a grain was a very ordinary dose, and that one-sixteenth of a grain was a very light one indeed.

"I am not fully acquainted with the circumstances," said Coroner Mehrmann, "but I deemed it proper to have an autopsy performed. Oh, yes, it is a common practice to administer cocaine. It is put up in pellets so that a mistake can hardly be made. Unless there was some idiosyncrasy of the heart one-sixteenth of a grain would injure no one. One-eighth is an ordinary dose. Sometimes cocaine operates peculiarly on a patient, and stupefaction or death even may result from a very slight dose. Such cases are very rare, but they may occur to any one."

Dr. Schmidt says Mrs. Pereira had twelve teeth that needed extracting, but that he only took out three. Mr. Pereira says she only intended to have three taken out.

The dentist is in deep distress over the tragic occurrence, but declares that he only did his duty.

Dr. Schmidt made the following statement in regard to the tragedy:

"Mrs. Pereira had made an appointment to be here this afternoon at 2:30 o'clock to have some teeth extracted. Her daughter had been a patient of mine, but this was the first time I had treated her mother. When Mrs. Pereira came she told me that she had suffered intensely from toothache last night, and she desired that the aching teeth should be extracted.

"After she had taken her place in the operating chair I made ordinary preparations for the operation. There was no gas or ether administered, only a local application of cocaine.

"It was just after I had removed the fourth tooth that she suddenly cried, 'Oh, my heart!' and collapsed. At first I thought she had only fainted, as patients sometimes do under extracting operations. I got some whisky and administered it, also trying artificial respiration, but she showed no signs of reviving. Dr. Homer called Dr. Goldson, a woman physician next door, and Dr. Horner and Dr. Hyde, who were in my other offices, also came in. Later Dr. Larkey was summoned. Every effort to restore the lady was made, but the doctors were finally compelled to declare that she was dead.

"Under the circumstances I could do nothing else but notify the Coroner, which I did promptly. My distress over this unfortunate affair is very great, but I feel that it was such an occurrence that could not be foreseen or in any manner forestalled. After her death I learned that Mrs. Pereira had been subject to spasms, evidently due to weakened action of the heart."

TAKEN ILL ON FLOOR OF HOUSE

DELEGATE FROM ARIZONA STRICKEN JUST AFTER MAKING A SPEECH

WASHINGTON, May 9.—Delegate Marcus A. Smith of Arizona was taken ill on the floor of the House today at the close of a brief but vehement speech on the Statehood bill, in which he is deeply interested. The three doctors in attendance united in making the following statement at 2 o'clock:

"It is impossible to determine how serious the attack is. There is a tendency to apoplexy."

It was decided to remove Mr. Smith to his hotel and summon other physicians.

FRENCHMEN ARE COMING.

PARIS, May 9.—The French line steamer La Touraine, which is to sail from Havre tomorrow, will have among her passengers the Count and Countess de Rochambeau. M. Robert Billy, a member of the Bureau of Foreign Ministry, and other civilians belonging to the Rochambeau mission, including M. La Grave, who is also Commissioner to the St. Louis Exposition.

BASEBALL PLAYER JUMPS

CLEVELAND, O., May 9.—Pitcher Clarence E. Wright, of the Cleveland American League Club, is said to have followed the example of "Dummy" Taylor and jumped the local team to join the Brooklyn National League Club today at Pittsburg. Wright signed contracts with both Cleveland and Brooklyn for the present season.

FORTY THOUSAND ARE KILLED.

ST. THOMAS, D. W. I., MAY 9.—IT IS NOW ESTIMATED THAT FORTY THOUSAND PERSONS PERISHED AS A RESULT OF THE VOLCANIC ERUPTION IN THE ISLAND OF MARTINQUE.

SHE LOST HER MONEY

MRS. SARAH B. HARRINGTON WANTS $36,136 FROM J. C. HAWLEY.

The misplaced trust of a woman in a man has again been the cause of a law suit. Today an execution was issued against J. C. Hawley of San Francisco for $36,136 in favor of Mrs. Sarah B. Harrington, who lives on Ninth avenue in East Oakland.

It was only last March that Hawley gained the confidence of Mrs. Harrington, a charming widow with a large bank roll.

What methods he used have not been made public, but it is claimed that he had little difficulty in inducing Mrs. Harrington to advance $36,136 on his unsecured note.

The papers filed today indicate that the widow thought Hawley's word as good as his bond. On March 5 last she loaned him the money and he gave her a note for the amount made payable one day after date. Two months, however, were sufficient to open her eyes, and now she has secured a sixty days' execution against him.

Telephone Main 1100.
Groceries
Qualities Highest
Prices Lowest
The largest and most complete stock of Pure Foods and
Delicacies
IN OAKLAND.
SPECIALS
2 DOZ. BEST RANCH EGGS 35c
FANCY CREAMERY BUTTER 35c A SQUARE
New Brazil Nuts
1902 Crop
2 LB. FOR 25c
CLEANED CURRANTS 10c a package
Clubhouse and Tomato Sausage for Sunday morning.
MAX C. Schulze's
911-913 WASHINGTON ST.

FUNERAL OF THE LATE W. T. SAMPSON.

The Military and Naval Features of the Ceremonies Were Brilliant and Impressive.

WASHINGTON, May 9.—With a pomp and circumstance exceeding that of any naval funeral in this country in recent years at least, the remains of William T. Sampson, Rear Admiral in the United States navy and Commander-in-Chief of the United States naval forces on the North Atlantic station during the war with Spain, were today laid at rest. Every department of the National Government was represented. The military and naval features of the ceremonies were brilliant and impressive. They were conducted under direction of Rear Admiral Terry, commandant of the Washington navy yard, assisted by Lieutenant Henry George, the Adjutant General.

The funeral escort was composed of the Light Battery of United States artillery, commanded by Captain Foote, and drawn from Fort Meyer; the naval cadets from Annapolis, 247 strong, a corps that never has paraded in Washington before save on several occasions when a President was to be inaugurated, a battalion of Blue-jackets from the North Atlantic squadron, of which Rear Admiral Sampson was formerly commander.

Rear Admiral Terry, commanding the escort, with his staff, assembled at the church at 9:30 o'clock. The word of command was given and the cadets swung into line and, headed by the Naval Academy band, marched slowly from the church to the residence of the dead Admiral on New Hampshire avenue, about a half mile away.

Here the honorary pall-bearers were gathered, headed by Admiral Dewey. The remains, borne on the shoulders of eight stalwart sailors from the United States steamship Dolphin, were placed in the waiting hearse and escorted to the church. Here the battalion formed in

(Continued on Page Two.)

Removal Sale
20 PER CENT DISCOUNT
Pictures
Frames
Artists' Materials
Etc.
Prior Removal to our New Store,
119-121 Geary Street
(Starr King Building.)
SALE FROM MAY 1st to 24th.
Schussler Bros.
27 Grant Ave.
SAN FRANCISCO.

Thirty-five years ago
we started in business in Oakland. That's a long time in which to gain experience. This experience has enabled us to perfect a system of making installment loans which is highly economical and agreeable to the borrower. You save money in fees and you can reduce your principal and interest just as often as you wish, and in any desired amount.
A few minutes talk with us will be beneficial to you.
—THE—
Oakland Bank of Savings
BROADWAY AND TWELFTH STREETS

$75 Per Foot
Alice Street Lots
Between 13th and Durant
Best residence Street in Oakland.
Any size desired.
Woodward, Watson & Co.
903 Broadway, Oakland.

Some of Keller's Summer Specialties

NOBBY HATS

The blocks that bear the stamp of style and dignity. Excellent lines in all shades, shapes and sizes. **$1.50**

Complete line of $2.50 stiff and soft hats **$2.25**

The "Hawes," the hat that is worth five dollars and sells for.. **$3.00**

STRAW HATS

Rough straws; heavy brims, low crowns—all the novel ideas..... .....75c to $2.00

SWELL SHIRTS

—not one but what is new in design; many are exclusive novelties.

A line of specials.....75c

Other novelties.....

....$1.00, $1.50, $2.00

SUMMER NECKWEAR

All the novelties are here; some of the very latest show the stripes running across the tie of every new color...25c, 50c, $1.00

SUMMER UNDERWEAR

—this is the time to change. Seasonable weight; full-finished underwear .... 50c, 75c, $1.00 garment

Also several good makes of cellular tissue health underwear.

FANCY SOCKS

These have just come in and are alone worth a special visit. Most striking of shades and patterns. Specially adapted to wear with low shoes.

15c, 25c, 50c, 75c, $1.00 pr

M. J. Keller Co.

1157-1159 Washington St.

ALSO SAN FRANCISCO

$20.00 PER FOOT

$20.00 PER FOOT

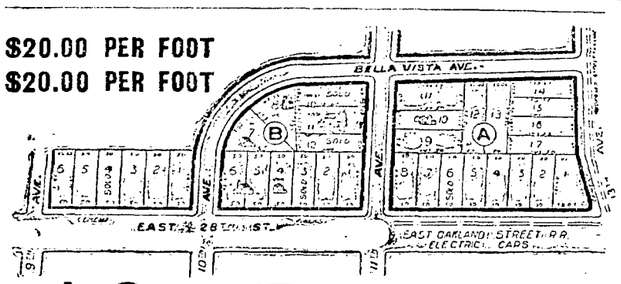

J. S. MYERS, Owner

1002 Broadway, Oakland.

FLANIGAN'S CASE GOES TO THE JURY.

(Continued From Page 1.)

given by Dr. J. P. Young as to the cause of Gorman's death was read from the transcript of his evidence taken at the preliminary examination, as Dr Young could not be located.

Dr. Young's testimony was for the purpose of proving Gorman's death. It was he who performed the autopsy, and his testimony was confined to the post mortem condition of the body of the deceased.

This closed the case for the prosecution.

DEFENSE OPENS.

Dr. O. D. Hamlin was the first witness called by the defense.

"Did you make an examination of this defendant on or about January 6?" asked Chapman.

"Yes, sir," answered Dr. Hamlin.

"What if any wounds did he have?"

"He had a large abrasion over the left eye. The contusion gave the appearance of having been done by some blunt instrument."

"Could it have been done by the toe or heel of a shoe?"

"Yes, it looked as though considerable force had been used. There was also an abrasion over the nose, both eyes were discolored and the lip bruised. Besides the right canine tooth was missing and there was a contusion on the left jaw. The whole face was congested and swollen."

"Would such wounds as Flanigan had bleed?"

"They certainly would. The wounds had been inflicted within twenty-four or forty-eight hours."

"Would such a wound as you saw over the left eye daze a person who was partly intoxicated?"

"It would in all probability. He might be dazed for a couple of hours, maybe for only a few minutes."

Cross-examination made no change in Dr. Hamlin's testimony, and he was excused. A recess was then taken to half-past one.

AFTERNOON SESSION.

When court convened this afternoon Alex Dougan was placed on the stand by Attorney Chapman to relate the circumstances in regard to the quarrel in Massimo's saloon. He said in answer to Mr. Chapman's questions:

"Flanigan and O'Brien were talking at the bar and a telephone message came for O'Brien. After he had answered the phone he started talking with Flanigan again. "Suddenly O'Brien leaned forward and said something to Flanigan and grasped him by both wrists. He (O'Brien) said, you call me 'a — — —, do you,' and then he hit him two blows in the face. The barkeeper came out from behind the bar and grabbed O'Brien by both arms so he could not strike again.

Flanigan went out of the front door and when he turned the corner and passed the side door O'Brien ran out and called to him. When I got out on the side walk O'Brien had Flanigan by the throat and had him up against the building."

Q.—Did O'Brien hit him?

A.—He did.

Q.—How many times?

A.—Seven or eight times.

Q.—Then what happened?

A.—O'Brien let go of him and he fell forward on his face on the cement side walk.

Q.—Did Flanigan make any attempt to defend himself?

A.—He did not. He was helpless.

Q.—After Flanigan fell to the side walk what did O'Brien do?

A.—I saw him pull his foot back twice as though he was kicking him in the face but from where I stood I could not see whether the blows struck or not.

Q.—Did you hear the pistol shot?

A.—Yes.

Q.—Did you see Gorman after he was shot?

A.—Yes. He was standing in front of O'Brien's store and I said "Who was shot?" He said "I am." I said "What did he want to shoot you for?" He said he did not intend to. I was trying to take the pistol away from him and it went off. It was an accident."

Q.—Did you see Flanigan strike O'Brien at any time?

A.—He did not. He was good natured and in good spirits.

Q.—What was O'Brien's demeanor?

A.—He was surly and was looking for trouble.

Q.—How long after the shooting before you saw O'Brien again?

A.—Five or six days.

Q.—At that time was his chin swollen?

A.—It was not.

Q.—Did you see any one hit him at all?

A.—No one hit him.

At this point Attorney Chapman sprung one of the surprises with which the defense seems well stocked. He asked permission to withdraw his witness and place Dr. Wilkes on the stand for a few questions.

Q.—Did you see Gorman after he was shot, Doctor?

A.—I did.

Q.—What if anything did he say at that time about the shooting?

A.—He said it was accidental. That he and Flanigan were good friends and that the revolver had been discharged accidentally while he was on top of Flanigan trying to take the gun away from him.

Attorney Chapman then called O'Brien to the stand again, and little as O'Brien seemed to relish it, made him admit that the witness, Dugan, had been present when he beat Flanigan and that a week after the shooting he had tried to get a statement from him.

Dugan was then placed on the stand again for a couple of unimportant questions, when he was excused.

FLANIGAN ON STAND.

Then Flanigan took the stand in his defense and told a straight-forward story.

The first questions asked him developed the fact that he was a State employe and a peace officer.

"Were you in Massimo's saloon on the night of the 6th?" asked Chapman.

"I was."

"Were you intoxicated?"

"I was."

"Go on and tell just what happened."

"We were all talking when O'Brien came up and we had a drink. He had been drinking and seemed ugly. Pretty soon he stuck his face close up to mine and said something I did not catch. Then he hit me."

Q. How many times did he hit you?

A. Twice, I think.

Q. Then what did you do?

A.—I started home.

Q.—What did O'Brien do?

A.—He came out of the side door and gave me a beating. I was unconscious and do not remember well what happened.

Q.—Did you go home?

A.—No. I wandered around and finally went back to O'Brien's. I went to Massimo's.

Q.—When you were in Massimo's that night did you have a revolver?

A.—I did. I've carried one ever since the last strike under orders from the Chief Wharfinger.

Q.—Did you at any time threaten to "get" O'Brien or do him any harm?

A.—Positively not.

Q.—Did you draw this pistol?

A.—I think I did. When I went into his store I thought O'Brien made another start for me and I shoved my hand down in my pocket thinking the sight of the revolver would stop him.

Q.—Did you know Gorman?

A.—Yes, since he was a boy. We were friends.

Q.—Tell us what he did.

A.—When I went out of the store he jumped right on top of me and tried to get the pistol away from me. I was weak and he had no trouble in putting me down.

Q.—How long before you knew any one had been shot?

A.—When Officer Ely told me. I did not know the pistol had gone off.

Q.—Did you intend to use the pistol on any one?

A.—I certainly did not. I could have killed O'Brien if I had wished to. I have known him fourteen years and have always liked him.

Q.—Do you always carry your revolver in your overcoat?

A.—Yes, except when on the dock at work. Then I hang up my coat and change my pistol to another pocket.

Mr. Chapman then turned the witness over to the prosecution for cross-examination, but after a brief consultation between Allen and Frick it was announced that there would be no cross-examination.

The defense then rested and the prosecution announced that it would have no rebuttal.

Another conference between the attorneys on both sides was held, and it resulted in the announcement by Attorney Chapman that the case would be submitted without argument.

Judge Hall then charged the jury.

Those WHO ARE POSTED

Never pay $1.00 for an article that sells at 75c. We are bottom on all prices. No competitors.

PERUNA, 85c—4 bottles	$3.00
PAINE'S CELERY COMPOUND	75c
CARTER'S LITTLE LIVER PILLS	15c
DUFFY'S MALT WHISKEY	75c
CUTTER'S AI WHISKEY	75c

We carry largest stock sponges, brushes and combs in city at cut prices.

OSGOOD

The Drug Cutter

7TH AND BROADWAY

OAKLAND, CAL.

FUNERAL OF LATE T. W. SAMPSON.

(Continued From Page 1.)

line on the north and silently saluted as the remains were carried into the church and placed in the chancel. As many people as the large edifice possibly could seat were assembled in the body of the church. The first pew to the right of the central aisle was assigned to the President and his family, and back of him sat the foreign Embassadors. The United States Cabinet was in the rear of the Embassadors. Then came members of societies, United States army officers, people in high social station and also humble workers in the department bureaus and the navy yard.

To the left of the main aisle the first pew was assigned to the mourners, the members of the Sampson family and their closest friends. The Supreme Court sat next, and behind them the select committees from the Senate and House of Representatives and many individual Senators and Representatives.

A prominent figure in the pews directly in the rear of the diplomatic body was Lieutenant-General Miles. There were also Major-General Corbin and the bureau chiefs of the War Department, and General Longstreet of the Confederate Army.

There were no signs of mourning about the church, but two score magnificent floral emblems made up of the rarest roses, lilies and orchids, laced with purple ribbon, the gifts of the President, the Loyal Legion, the ordnance bureau, the navy yard workers and the many society and personal friends of the deceased, were banked near the chancel.

The President arrived at the church almost simultaneously with the head of the funeral escort. He was accompanied by Secretary Cortelyou and Captain Cowles. The Supreme Court had meanwhile been seated and within a few moments the soft playing music by the marine band stationed at the entrance of the church gave notice of the appearance of the funeral party.

Advancing slowly to the words of a psalm delivered by Dr. Tennis Hamlin, the officiating pastor of the Church of the Covenant, the party turned into the main aisle. Behind the clergymen and headed by the Admiral of the Navy, George Dewey, were Sampson's war captains were in full uniforms and are in the United States, and in addition there was Admiral Remey, Admiral Watson, Admiral Walker and many other notable naval chiefs. The war captains were in full niforms and wore black sword knots of crape.

As the casket, which was closely covered with the blue field of the American flag and banked with crimson roses, was gently lowered upon the bier from the shoulders of the Blue-jackets, the male quartet sang "Lead, Kindly Light."

Meanwhile the mourners, the family of the deceased, save Mrs. Sampson, who was too ill to attend, were seated. Then followed the service, very simple—in fact, little more than the funeral ritual of the Presbyterian church. As the benediction was delivered the body bearers took up their burden and, followed by the family of the deceased, the President and his Cabinet, diplomatic body and many notable personages, the remains were carried out of the church and placed in a hearse. A bugle note gave the signal for the march and soon the entire long funeral procession was on its way to Arlington.

As the aqueduct bridge was crossed the guns of the President's yacht Sylph boomed out a funeral salute of minute guns.

The burial ceremonies were simple, being confined to a prayer for the dead, the reading of a psalm and music. At their conclusion the saluting battery of the Fourth Artillery stationed outside the gates boomed out three salutes. This salute was in lieu of the usual volleys of musketry. As the remains were lowered into the grave the marine band played the hymn "Safe in the Arms of Jesus" and then followed the sounding of "Taps" by a bugler, marking the last earthly ceremony over the dead officer. The President and his Cabinet did not go to Arlington.

AGED PRINTER IS DEAD.

LOS ANGELES, Cal., May 9.—Joseph B. Strickland, a charter member of the International Typographical Union at Cincinnati fifty years ago, is dead at the Christian Hospital. He was more than 72 years old. Strickland had worked at the case for almost sixty years, and was known along the Mississippi and Missouri rivers during the palmy days of the craft. He came to Los Angeles from Kansas City about a year ago.

SACRAMENTO STREET FAIR AND CARNIVAL MAY 12-17th, 1902.

For the above occasion the Southern Pacific Company will sell tickets to Sacramento and return on May 13th only for $2.50 for the round trip, good to return on or before May 18th. Tickets on sale at all S. P. Co. offices.

Tailor Made Suit

SPECIAL FOR ONE DAY SATURDAY

Blouse or Eton Suit, elegantly trimmed in stitched silk or braid, jacket silk lined graduating flounce skirt. Venetian or Cheviot, all-wool material in blue, black or brown. An elegant value at $18.00

Sale Price $12.50

Columbia Cloak and Suit House

459 THIRTEENTH ST.

Bet. Broadway and Washington.

NO USE FOR THE TRUST.

ENGLISH PAPERS UP IN ARMS AGAINST THE MORGAN DEAL.

LONDON, May 9.—Distrust and resentment are the key-notes to the comments of all the afternoon papers here on the shipping combine agreements. They all refer wrathfully to the recent denials of Messrs. Hay and Pierce, respectively, of the White Star line and the Harland and Wolffe, of what now proves to have been absolutely true.

The Westminster Gazette, referring to "diplomatic untruths," expresses the hope that "we shall be spared this peculiar development, which in America accompanies these trust movements."

No one atempts to claim that any vestige of control of the lines concerned remains in British hands.

"The dollar God," says the St. James Gazette, "has eaten up the better part of the British Atlantic carrying trade and the onty 'community of interest' existing is the same that existed between the Lady of Riga and her mount at the end of their joint excursion. No doubt the smile on the face of the Yankee tiger is an extremely broad one. If anything is expectable from the Board of Trade under the present management it might be hoped that the use of the British flag to cover ships which are British in name only would be refused and the vessels be placed in position of pirates."

MASONS TO LAY CORNERSTONE.

EXERCISES AT POSTOFFICE SET FOR SATURDAY, MAY 24th.

A meeting of the general Masonic Committee of Arrangements for the laying of the corner-stone of the new post-office will be held next Monday night in Masonic Hall.

The date of the laying of the stone has been set for Saturday, May 24th, at 2 o'clock. The ceremony will be conducted by the Masonic Grand Lodge of California. It will be on an elaborate scale, Judge Wells of Vallejo, who resides in this city, acting in his official capacity as Grand Master. There will also be a liberal attendance of other grand officers.

The address on the occasion will, it is thought, be delivered by Grand Orator E. H. Hart of the order. Incidental to the occasion there will be a parade of all the Masonic bodies of this city and vicinity with a liberal representation from other counties. The bodies will be under escort of Oakland Commandery Knights Templar, which is one of the finest uniformed and martial appearing bodies in this State.

STATEHOOD BILL.

WASHINGTON, May 9.—The omnibus Statehood bill for the admission of Arizona, New Mexico and Oklahoma passed the House without division.

JUST —TO— REMIND ...YOU... THAT WE ARE READY —FOR— BUSINESS

The boy must need school clothes.

If he don't he is an unusual boy, for usual boys always need them.

Specials for Saturday and Monday

Boys' Sailors

Latest shades, finely finished, pretty designs,

3 45

Boys' 2-piece Suits

Latest coloring, pretty styles, newest tailoring.

3.95

THE HUB

The Boy's Clothier

N.W. Cor. 11 and Broadway

OAKLAND

CONVENTION IS AT AN END.

PROMINENT WOMEN WILL NOW COME NORTH TO SEE FRIENDS.

LOS ANGELES, Cal., May 9.—Though the sixth biennial of the General Federation of Women's Clubs officially closed last night in a shower of rose petals, which pages scattered over the audience from the first balcony, at least 500 of the delegates will observe "Pasadena Day" today, while social functions are scheduled days ahead for the lingering guests. The crowd for Pasadena left in three sections on the electric cars, the trip being complimentary. The local biennial board arranged for the officers and board of directors to follow later in tally-hos. These groups were met by committees in Pasadena and taken, in three sections, for a drive around the city and then to the Shakespear Club for luncheon. This club is interesting in that it occupies a house built after the architecture of the Anne Hathaway cottage at Stratford. Mrs. Robert Burdette, the new vice-president, also kept open house at "Sunny Crest" in Pasadena all day, and hundreds of clubwomen visited the charming house of Mission architecture set in a great lawn of tropical foliage and tested the hospitality of this home. Mrs. Burdette also gives a luncheon tomorrow to Mrs. Lowe and other prominent visitors.

This afternoon at 2 o'clock the New York special, with the new president, Mrs. Dimies Denison and 140 others, started eastward. The engine was decorated in flags in honor of the distinguished officers. The trip home under J. P. McCann, whom the party have presented with a gold watch and chain, will include stops at Santa Barbara, Monterey, San Francisco, Salt Lake City, where, by the way, the local club women are to give a reception, and at Pikes Peak.

There are comparatively few large parties for the homeward trip, the delegates preferring to breap up into small coteries for sight-seeing, many having arranged to do Yosemite Valley the first thing.

Mrs. Lowe leaves Sunday for San Francisco, where a series of receptions are to be given her next week. Then she will proceed to her summer home at Hot Springs, Virginia, and, in the fall, go to Europe.

This morning Mrs. Lowe expressed herself as pleased with the sixth biennial in every particular and commented especially upon the social spirit that dominated it.

FAST TRAIN FROM CHICAGO TO NEW YORK

WILL MAKE THE TRIP IN THE FAST TIME OF SEVENTEEN HOURS.

CHICAGO, May 9.—From Chicago to New York in seventeen hours. This is the project disclosed in Chicago today by the visit of General Passenger Agent E. A. Ford of the Pennsylvania. It is the plan of the management of the Pennsylvania to place in service a daily train which will make the distance of 902 miles between Chicago and New York in exactly seventeen hours. The new flyer will be put on between June 15th and 26th. This will be by long odds the fastest long distance train in service in the world, and is made possible by the expenditure of over several long stretches of track. Company in improving its track between the two cities.

The average speed of the train, including stops, will be 53.64 miles an hour, and, exclusive of stops, about 57 miles an hour. In order to make the schedule, however, much greater rates of speed will have to be maintained over several long streetches of track.

PRESIDENT HAS RESIGNED

PORT-AU-PRINCE, Hayti, Thursday, May 8.—General Tiresias Simon Sam, president of the Haytien Republic, has resigned his office.

The Haytien congress will assemble May 12th to select his successor. The Haytien Republic is completely calm.

DEATH OF A MILLIONAIRE

ST. JOSEPH, Mo., May 9.—J. B. Brady, the millionaire head of the wholesale carpet house of J. B. Brady & Company, died this morning from paralysis. Mr. Brady had been in business here for over 30 years, was unmarried and leaves an immense estate.

THE PRESIDENT SIGNS.

WASHINGTON, May 9.—The President today signed the oleomargarine bill.

CREDITORS' SHOE SALE

Now Going on at 873 Broadway. Boys' Fine Calf Shoes at 95c.

TOURISTS

If you are thinking of buying a piece of city property or a ranch, you will find handsome bargains advertised in the classified department of THE TRIBUNE.

Calling cards printed in new style type—as good as copper plate—at The Tribune.

JOHN A. BECKWITH

INSURANCE AGENT.

1118 BROADWAY.

Manchester Insurance Company of Manchester. Caledonia Insurance Company of Edinburgh, Scotland. American Insurance Company of Newark, N. J., and Aetna

Probate Notice.

In the Superior Court of the county of Alameda, State of California.

In the matter of the estate of Ann Jane Bangs, deceased.

Notice of time set for proving will, etc.

Notice is hereby given, that a petition for the probate of the will of Ann Jane Bangs, deceased, and for the issuance to William Edward Bangs, George Francis Bangs and Joseph Ralph Bangs of letters testamentary thereon has been filed in this Court, and that Friday, the 23rd day of May, A. D. 1902, at 10 o'clock A. M. of said day, at the Courtroom of Department No. 4 of said Court, at the Court House in the city of Oakland, in said county of Alameda, has been set for the hearing of said petition and proving said will, when and where any person interested may appear and contest the same.

Dated, May 8th, 1902.

FRANK C. JORDAN, Clerk.

By G. S. PIERCE, Deputy Clerk.

SNOOK & CHURCH, Attorneys for Petitioners, 922 Broadway, Oakland, Cal.

BLACK AND White are the colors that prevail in the smartest

Suitings

Thirty-nine absolutely new designs in swell black-and-whites arrived yesterday. They are now on special exhibition in our windows.

These new suitings are just the right weight for Summer wear—heavy enough to retain their shape and light enough to insure the height of style and comfort.

24.00

These suitings made to your order, as we make them are actually worth from $30.00 to $35.00.

A. S. COHN CO.

956-58 Washington St.

CHILD WILL SOON BE RETURNED.

CONSUL AT ROME IS ASKED TO TAKE A HAND IN THE MATTER.

CINCINNATI, May 9.—Mrs. May Tennant Taylor, the mother of Margaret, and her attorney, Thomas H. Darby, have telegraphed both President Roosevelt and Secretary of State Hay at Washington requesting them to instruct Embassador Meyer at Rome to ask that Margaret be turned over to the representative of the Commercial Tribune, who expects to start for Italy with the official bearing the extradition papers. The indications now are that the Taylor escort from Europe will include several newspaper men besides the father of Margaret and the officer.

A special from Washington says the State Department has just received a telegram from Consul Pearson stating that Clara Taylor has been arrested by the Italian police authorities and will be held for the American authorities. Little Margaret is in safe hands and her speedy return to her mother and father in Cincinnati is now assured. The Taylors were identified by Consular Agent Ameseglio of San Remo.

BOMBARDED BY REBELS.

HONG KONG May 9.—Advices received here from Wu Chou say the rebels bombarded Nan Ning Fu for three hours, April 28th, usig modern field guns. From 300 to 400 of the inhabitants were killed. The rebels subsequently withdrew to the hills.

FAVOR THE RAILROADS.

WASHINGTON, May 9.—Soon after the Senate convened today a joint resolution was passed to permit steam railroads in the District of Columbia to occupy temporarily parts of streets for the benefit of the traveling public during the National Encampment of the G. A. R. in October.

REMOVAL.

Miss L. H. Fallmer has removed her hairdressing and manicuring parlors to the Eva Building, 525 Thirteenth street, rooms 4 and 5, where she will be pleased to receive her patrons.

BORN.

LYON—In this city, May 8, 1902, to the wife of H. W. Lyon, a son.

DIED.

SIMPSON—In this city, Mary H. Simpson (widow), beloved mother of Mrs. Amy S. Beck, Lucy R., Mary A. and Robert N. Simpson and sister of Miss A. M. Hambly, a native of Pennsylvania, aged 73 years, 3 months and 6 days.

Friends and acquaintances are respectfully invited to attend the funeral from her late residence, 703 Telegraph avenue, SATURDAY, May 10th, at 11 o'clock A. M. Interment strictly private.

BOLAND—In this city, May 9, 1902, Mary, widow of the late Thomas Boland and beloved mother of Mrs. J. T. Quinn and Thomas Boland of San Rafael, a native of Ireland, aged 77 years.

Friends and acquaintances are respectfully invited to attend the funeral SUNDAY, May 11, 1902, at 2 o'clock P. M., from her late residence, No. 811 Thirtieth street, thence to Sacred Heart Church for services. Interment St. Mary's Cemetery.

N. W. LEITCH

UNDERTAKER and EMBALMER

Has purchased the business of the National Undertaking Co., and can now be found at his old stand, day or night.

Cor. Eighth & Broadway, Oakland

Telephone Main 240.

SALINGER'S SATURDAY SPECIALS

In addition to the Great Chapin & Tibbott Co's Bankrupt Sale we have culled out some extraordinary values—we'll make it worth your while if you'll come tomorrow.

Over 100,000 Yards of Embroideries and Laces,

For Less Than One-Half of the Actual Manufacturer's Cost.

Limited Details Concerning Them.

They were the manufacturers' entire season's output; a little trouble between them and the commission man; luck came our way, and we became masters of the situation. The materials are principally Swiss, Cambric and Nainsook. There are Edgings in neat, pretty, sweet effects, all widths, for baby's clothes and women's underwear, and beautiful styles for trimming waists. This is positively the greatest sacrifice in Embroideries ever held anywhere, and the opportunity may never occur again.

HERE THEY ARE AT THESE LITTLE PRICES.

Embroidery Edging.

1 to 1½ inches; value 5c; sale price..1c
1½ to 2 inches; value 7c; sale price..2c
2 to 3 inches; value 10c; sale price..3c
3 to 5 inches; value 12½c; sale price.5c
5 to 6 inches; value 15c; sale price..7c
6 to 7 inches; value 20c; sale price ..9c
7 to 8 inches; value 25c; sale price.12½c
8 to 12 inches; value 50c; sale price.25c

Laces--All Kinds.

Value 5c, for 1c
Value 7c, for 2c
Value 10c, for 3c
Value 12½c, for 5c
A fine line of dainty all over embroideries, values 75c to $1.50, yard....48c

Buttons--All Kinds.

Value 10c, for 1c
Value 15c, for.. .....3c
Value 25c, for 5c

GREAT BOOK SALE

Start a library, for these books are cheap. Pick through the stock and you'll find literature to your heart's content. They are all standard works.

A large consignment of books, which will be placed on sale Tuesday for less than the cost of manufacture. Lot 1 consists of 1,000 paper covered novels by such authors as Julian Horatio Ewing, and other popular publishers of novels; 10c and 15c ones will be sold for 5c

Lot 2 consists of 1,000 popular novels by such eminent authors as Victor Hugo and others; all of them 25c novels, for 9c

Lot 3 consists of a lot of cloth bound novels by such authors as Harriet Beecher Stowe and Rudyard Kipling; 25c to 50c values.....13c

Lot 4. Young America Series; the most popular novels and authors; they are all cloth bound and range in value from 50c to 75c 25c

Peabody's Webster Dictionary, containing more than 30,000 words; 25c value 10c

36 inch all wool granite cloth, all colors; reg. 40c value 25c

Black taffeta silks worth double the amount, from 25c to 98c

Silk striped and plain silk moreen skirtings, 50c to 75c values.....25c

Royal Worster Warner J. B. corsets, $1 value 25c, $1.50 and $2 values..48c

Window Holland, gray, tan, red, green and blue, 15c a yard value..5c

Bleached muslin, 1 yard wide, regular 7½c value, for 5c

Bleached and unbleached sheeting for double bed, 3-4 width, 18c and 20c val. 12½c

Figured Lawns and Calico, dark and light colors, 7c value 3c

Zenda dress percales, 30 in. wide....5c

White checked nainsook for children's aprons and dresses, 10c value.....5c

Linen colored skirting; also neat small checks for outing skirts for mountain wear, 15c value 9c

Figured and striped dress lawns, 10c value 5c

White apron lawn, 40 in. wide with satin border, 15c value 9c

Black and gray silesia, one yard wide 10c value 5c

Embroidery Silk, 3 yard spool for..1c
Etching Cotton, all colors, per spool.1c
Fancy Dress Trimmings, per yard..1c
Silver Plated Thimbles, each.....3c
Fancy Mesh Veiling, with dots in assorted colors and black, val. 25c yard sale price 9c
Fancy Hat Pins in a variety of styles value 10c each, sale price 1c
Finishing Braid in a variety of patterns, value 10c each, sale price..5c
Cube Pins, all jet black heads, value 5c each, sale price 2c
Ladies' Leather Belts, original values up to $1 each 1c
Jet Nail Heads assorted, per dozen..1c
Button Hole Twist, all colors, per spool 1c
Six Cord Spool Cotton, 200 yards, per spool 1c
10 yards of Baby Ribbon, assorted colors, 10 yards for 3c

Men's Boston Silk Garters 5c
Men's White Linen Collars, not in all sizes; slightly soiled 1c
Men's White Cuffs, all linen, link, plain and reversible, size 9½, per pair 5c
Men's Black Silk Ties, each 5c
Children's Wash Suits, new patterns, blouse styles in duck Bedford cords, Galatea and Madras cloths, 50c, 65c and 39c
Men's Black Hair Line Stripes Office Coats, all sizes 15c
Childs' Cotton Vests, ecru or gray, long sleeves, size 16, value 20c; this sale 3c

Childs' cotton vests, ecru or gray, long sleeves, size 18, value 25c; this sale 6c
Ladies' or misses pure white sleeveless vests in maco cotton, value 25c; this sale 4c
Children's fast black seamless hose, double heel, toe and sole, value 15c; this sale 5c
Ladies' maco cotton sleeveless vests in white can be used for corset covers, value 10c 4c
Ladies' pants (only) in ecru or cream fashioned seams, open either in back or front, bound, val. 25c and 35c; now 19c
Ladies' fast black hose, all sizes, full finished double heel and toe, value 15c 8½c
Ladies' imported lisle vests in long sleeves, high neck sleeveless, high neck short sleeves, ecru only; also knee pants, 50c value 25c
A few bathing suits in this lot; value $1.50, for children, ladies or men..89c
Ladies' fancy hose, seamless, double heel and toe, value 20c.....9c

A Well Assorted Lot of NEEDFUL THINGS Given to You at Prices that Nonplus All Attempts at Comparison, viz.:

Another assortment of carpet tacks, 2½c value, for 1c
A fresh supply of butter knives, 10c value, for 2c
Coffee and tea strainers, wood handled, 10c value, for 3c
2 and 2 French shoe blacking, 2 inch box, regular 5c value, for.....2c
Waterproof shoe dressing, 4½ inch box, regular 10c value, for.....5c
Wm. Elliott & Co.'s improved razor strap in cover, regular 30c value, for 9c
Wood handled steel meat choppers, regular 9c value, for 5c
Albemarle wash line, 40 feet, pure white color, regular 15c value, for.9c
The Salinger Eclipse meat safe, regular $1.50 value, for 98c
Clear pressed tumblers, regular 60c per dozen value, for 35c
Bordered chambers, 3 sizes, regular 60c to 80c value, for 39c
Butter dishes, in 2 sizes, 25c and 30c values, for 17c
Sugar bowls, in 3 sizes, 30c and 50c values, for 19c

The above are only a few of the many thousands of other Bargains to be had at

SALINGER'S

The Big Department Store

S. W. Cor. 11th and Washington Sts.

OAKLAND.

C. W. Kinsey, Dealer in New Style Household Furniture, Carpets, Ranges, Etc.

Modern furniture bought, exchanged or sold on installment payments. Cash discount 10 per cent from installment prices. 462-464 Thirteenth street, Oakland.

With every 25 cent purchase Mr. Jacob Lerner's Piedmont Restaurant and Bakery, corner of Eighth and Washington, will give its customers the latest news in a copy of the Daily Tribune.

.. STONES ..

Your Pin, Ring or Earings need a new stone.

50c any color—any size 50c

LISSNER'S

925 Broadway, Oakland, Cal. Below Ninth.

No One ..

who has experienced the annoyance that comes from using ill-fitting glasses needs a sermon on the subject. Our glasses give perfect satisfaction, both in the seeing and the fit of the frame—and the price is not excessive.

E. H. NOE, The Optician,

460 Seventh Street

Near Broadway Station.

LOST—Between 13th and 14th on Washington, green alligator purse, containing money and papers; reward. 473 14th street. r

SUNNY parlor bedroom; privilege of telephone; one block and a half from both locals. 813 Franklin st. n

Too Late for Classification

Lost and Found.

LOST—Bag money in East Oakland, Thursday afternoon, May 8th. Finder liberally rewarded on return to Wells, Fargo & Co., 13th ave. and East 12th street. r

Situations Wanted Female.

WANTED—Position as housekeeper or nurse; no objection to country. Address box 28, Tribune. h

Wanted—Miscellaneous.

FOR SALE OR RENT—Camping outfit in first class order. 516 40th st. x

To Let Houses Unfurnished.

FOR RENT—To good tenant, 4 acres fine orchard, modern house, 7 rooms, stable, close to Fruitvale station; a very desirable place; rent $27.50. Troy Realty Company, 455 Ninth st. j

Real Estate.

WANTED—To exchange good income property for 5 or 10 acre tract close to Oakland.

Also, for sale at a sacrifice, 70x160 feet, 13th ave., near East 12th st., good business property, only $20 per foot.

At a bargain, 50x200 feet, East 12th st., near 13th ave., only $20 per foot.

150x150 feet, East 14th st., near 13th ave., in subdivisions, a give-away at $10 per foot.

ROBERTS & LONG,

950 Broadway. u

Help Wanted—Female.

DETECTIVE Bureau. All work promptly attended to; strictly confidential; references given. 468 Tenth st. c

WANTED—Reliable young girl to assist in light housework; two in family; good home; wages small. Telephone Vale 704. e

To Let Houses—Furnished.

FOR RENT—Furnished or unfurnished, seven room house on Athol ave. and E. 19th st., E. Oakland; house 1 year old; all the latest improvements. Inquire on premises. e

Tired

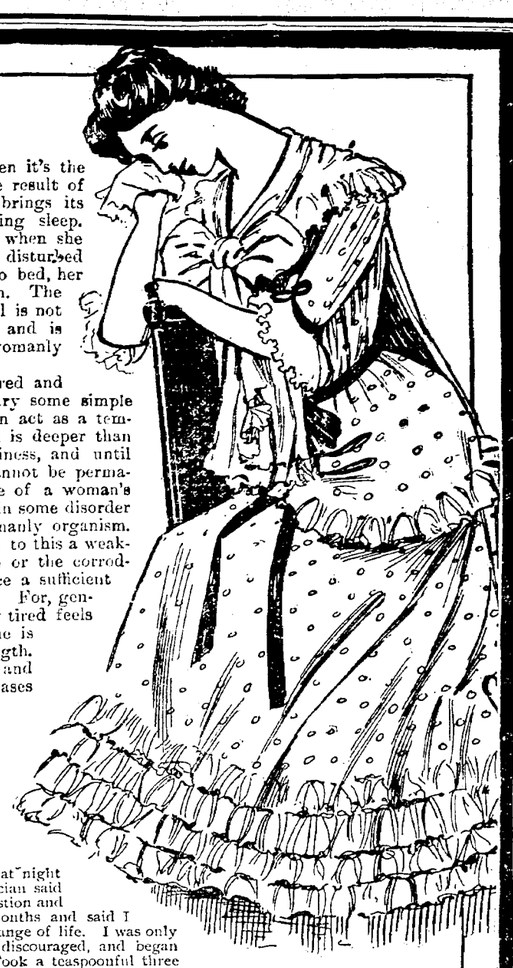

It is a good thing to be tired when it's the healthy all-over tiredness which is the result of exertion. For this tired condition brings its own compensation in sound, refreshing sleep. But when a woman is always tired; when she wakens in the morning from her dream disturbed slumbers as tired as when she went to bed, her tired feeling is a symptom of ill-health. The languid weariness so many women feel is not consistent with a healthy condition and is often the forerunner of serious womanly disease.

Generally the woman who feels tired and worn-out all the time is advised to try some simple tonic which can do no more good than act as a temporary stimulant. The woman's need is deeper than this. There is a cause for the weariness, and until that cause is removed her condition cannot be permanently improved. The common cause of a woman's weakness and weariness is to be found in some disorder or disease affecting the delicate womanly organism. Irregularity alone is enough. But add to this a weakening drain, the fever of inflammation or the corroding of ulceration, and there is at once a sufficient cause for all her languor and weakness. For, generally, the woman who feels constantly tired feels weak also. She feels weak because she is weak. Disease is eating up her strength.

The first step toward health and strength is to cure the womanly diseases which waste and weaken the body. Dr. Pierce's Favorite Prescription cures these womanly diseases; it makes weak women strong and sick women well.

"Four years ago my health began to fail," writes Mrs. Nellie M. Reycraft, of Glenwood, Washington Co., Oregon. "I had a heavy dragging and weight in the region of the uterus, pain in back and loins, could not lift anything heavy, rest at night very poor; stomach deranged. One physician said I was overworked, another said I had congestion and falling of uterus. He treated me nine months and said I would not be well until I had passed the change of life. I was only twenty-seven years old then. I became discouraged, and began using Dr. Pierce's Favorite Prescription. Took a teaspoonful three times a day; began feeling better right away. Have used the third bottle, and feel I am in good health. Dr. Pierce's Favorite Prescription has restored me to health. If suffering women would give it a fair trial they would give it praise."

Dr. Pierce's Favorite Prescription makes women strong and well by perfectly and permanently curing the womanly diseases which sap the strength and drain the vitality. It establishes regularity, dries weakening drains, heals inflammation and ulceration and cures female weakness.

As a tonic and nervine for weak, worn-out woman "Favorite Prescription" is unexcelled. Its effects are promptly apparent, in increasing strength, a healthy appetite, and sound restful sleep. It is especially valuable to mothers weakened by maternity, and unable to regain the lost strength.

"I think Dr. Pierce's Favorite Prescription and 'Golden Medical Discovery' the best medicines in the world," writes Mrs. Amelia Dougherty, of Kerrigan, Wayne Co., Mo. "I gave birth to a baby last summer. After confinement I became very ill, had the best physician that could be got, and he diagnosed my case as womb trouble, tending to dropsy. Medicine seemed to do me no good. I lingered between life and death for quite a while, every day growing weaker until I could not walk across the room. My friends were looking for my death every minute. A friend wrote and told me about Dr. R. V. Pierce, and I at once wrote to him for medical advice. He replied immediately, giving me full instructions as to what to do. I at once followed his advice, and when I had taken his medicine about a week I felt a good deal stronger. When I had taken it about one month I felt as strong as I do to-day. I took four bottles of each kind and two vials of 'Pleasant Pellets.' Many thanks for the medicine. It has permanently cured me."

Reference is made in the letters printed above to correspondence with Dr. Pierce. This privilege is open to every sick woman without cost or fee. Dr. Pierce invites any suffering women to consult him by letter, *free*. All correspondence is strictly private and sacredly confidential. Address Dr. R. V. Pierce, Buffalo, N. Y.

The offer of free consultation by letter, made by Dr. Pierce, should not to be confused with spurious offers of "free medical advice" made by irresponsible people who are without medical education and knowledge, and are legally and professionally disqualified for the practice of medicine.

In a little more than thirty years, Dr. R. V. Pierce, chief consulting physician to the Invalids' Hotel and Surgical Institute, Buffalo, N. Y., assisted by his staff of nearly a score of physicians, has treated and cured hundreds of thousands of weak and sick women.

Sometimes a dealer, tempted by the little more profit paid on the sale of less meritorious medicines, will offer the customer a substitute as being "just as good" as the "Favorite Prescription." It is better for him because it pays better, but it is not as good for you, if you want the medicine that has cured others, and which you believe will cure you.

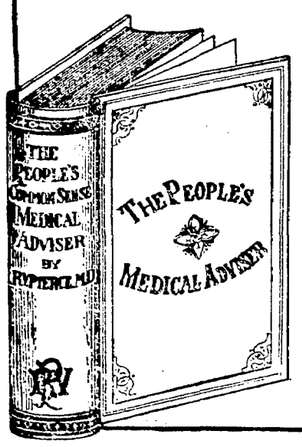

BE WELL AND KEEP WELL.

You can learn how by the study of Dr. Pierce's Common Sense Medical Adviser. This great work, containing more than a thousand large pages, is sent FREE on receipt of stamps to pay expense of mailing ONLY. Send 21 one-cent stamps for the book in paper covers, or 31 stamps for the cloth-bound volume.

Address: Dr. R. V. PIERCE, Buffalo, N. Y.

BOXING EVENTS AT THE ACME CLUB.

ACME CLUB TO HOLD BOXING

JEFFRIES SAYS HE IS WILLING AND READY TO MEET FITZ.

Members of the Oakland Acme Athletic Club will tonight be treated to a fifteen round boxing exhibition between "Young" Gibbs and Tim Murphy of Australia. The men will meet at 154 pounds, ringside. The contest should prove unusually interesting. Gibbs has a reputation as a skillful performer with the mits, while his opponent is a willing fighter.

There will be two very clever preliminaries. The men are in first class condition.

LOS ANGELES, May 9.—"Just say that I will meet Fitzsimmons in San Francisco," was all Jim Jeffries would say last night when he was informed that the Cornishman would limit his activities to San Francisco.

There is an added proviso to this statement that the proposition of the San Francisco club which handles the contest shall be such as the participants shall secure as much net as the Los Angeles proposition will give them. The Los Angeles proposal is a flat offer of $25,000 guaranteed, with an alternative of 80 per cent of the gross receipts.

Among the local talent who follow the movements of the men in the squared circle, the latest ultimatum of Fitzsimmons is something of a puzzle and is interpreted to mean that he may be looking for a hole to crawl through. About the middle of April Fitzsimmons sent a telegram offering to meet Jeffries at any time or place in California that Jeffries might name. He no sooner gets in this State than he becomes dictatorial again, forgetting that it is not his right to have all the say in the matter. There is a general impression that Jim Kennedy may have been advising Fitzsimmons since the Cornishman's arrival in San Francisco and have put the idea into Fitzsimmons' head that there is nothing to be looked for in this city.

Los Angeles is well represented in San Francisco at this time if there are to be any negotiations today. Manager Morley of the ball club and Al Levy and L. J. Christopher, all of whom are in the Century Athletic Club, are in the northern city.

OAKLAND LOSES TO LOS ANGELES

HITTING GAME DURING WHICH BOTH SIDES SCORED MANY RUNS.

Oakland, 6.
Los Angeles, 9.

Morley's Marvels had their revenge yesterday for the drubbing administered to them by the Lohmanites in the opening game of the series. Hodson, the Oakland pitcher, did not work to form and in the first six innings the Angels touched him up for fifteen hits. Three of these were two baggers and the bunch netted Los Angeles nine runs. While the Angels were driving the men across the rubber like a band of sheep, the Lohmanites touched up Slow Freight McPartlin nine times, but out of this collection only six runs were made.

The features of the game were the superb base throwing of Pete Lohman, the work of Buck Francks at short and Midget Mohler at second and the hitting of Eddie Householder, who hit the sphere out for three two-baggers.

The score follows:

OAKLAND.

	AB.	R.	BH.	SB.	PO.	A.	E.
Walters, c, f	5	1	2	0	4	0	0
Mohler, 2 b	5	0	1	1	5	2	0
Streib, 1 b	5	1	1	0	3	0	0
Lohman, c	5	1	2	0	2	3	0
Devereaux, 3 b.	4	0	1	0	0	0	1
Francks, s. s.	3	1	0	0	5	3	0
Schmidt, l. f.	4	1	1	0	2	1	0
Gorton, r. f.	4	1	1	0	1	0	0
Hodson, p	3	0	0	0	0	1	0
Totals	38	9	9	1	27	12	5

LOS ANGELES.

	AB.	R.	BH.	SB.	PO.	A.	E.
Toman, s. s.	4	1	1	0	2	4	3
Hannivan, l. f.	5	1	1	0	1	0	0
Rayner, 2 b.	5	4	3	1	3	2	1
Householder, c.f.	5	2	4	0	1	0	0
Reilly, 3 b.	4	1	1	0	1	2	1
Roach, c	4	0	2	0	6	1	0
Waddell, r. f.	4	0	2	0	3	0	0
Hanlon, 1 b.	3	0	1	0	8	1	0
McPartlin, p	4	0	0	0	2	2	0
Totals	38	9	15	1	27	12	5

SCORE BY INNINGS.

	1	2	3	4	5	6	7	8	9	
Oakland	0	1	0	0	4	2	0	0	0	—6
Base hits	1	0	1	3	3	1	0	0	—9	
Los Angeles	1	0	5	0	2	1	0	0	0	—9
Base hits	3	1	4	0	5	2	0	0	0	—15

SUMMARY.

Two base hits—Toman, Householder, Reilly, Schmidt, Gorton. Sacrifice hits—Francks, Reilly, Hodson. First base on errors—Oakland 4, Los Angeles 1. First base on called balls—Off Hodson 2. Left on bases—Oakland 7, Los Angeles 5. Struck out—By Hodson 1, by McPartlin 2. Time of game—1 hour 55 minutes. Umpire—O'Connell.

Uncle Hank's Ponies won as they pleased in the game with the Senators at Sacramento yesterday. The score was 4 to 1.

GAMES PLAYED ON THE ALLEYS

OWLS WIN AGAIN—TWO MATCH CONTESTS FOR NEXT WEEK.

The Owls were the victors over the O. B. A. team last evening at the Oakland Alleys. The total scores of the three games were 2,141 for O. B. A., and 2,367 for the Owls, or a margin of 226 pins in favor of the Owls which was a greater victory than generally expected. J. C. Hanna bowled the high score of the game, 198. Second high, H. Andrews, 182.

Scores are as follows:

OWLS—			
J. Bane	143	165	154—462
W. T. Woods	178	165	155—492
William Reeves	117	150	172—439
H. Anderson	182	170	145—497
L. R. King	167	163	145—477
Total	789	807	771-2367
O. B. A.			
L. Campbell	127	146	150—423
G. W. Walker	138	94	*137—369
J. C. Hanna	158	126	198—482
N. J. Berquest	133	157	137—427
E. F. Dreyger	144	128	168—440
Total	700	651	790-2141

*Ahern bowled last Game.

Since the Owls team has taken a place in the front ranks of the bowling clubs of California they have had an avalanche of challenges from the strongest teams in the State. The Lincolns, one of the best of San Francisco will meet the Owls on the Oakland Alleys nextEdnesday evening. The Lincoln team will be made up as follows: Carroll, Brunsing, Ettinger, Minott, Crawford, sub, Hegen.

Thursday evening the Americans of San Francisco will bowl the return game with the O. B. A. Club on the Oakland Alleys.

Captain Reilly of the Los Angeles Baseball Bowling Team, is anxious to arrange a date to meet the Owls on the Oakland Alleys.

U. C. ATHLETES IN THE EAST

BERKELEY BOYS ARE SLOW IN GETTING INTO FORM.

NEW HAVEN, May 9.—"Our athletes are slow to get back into championship form," said Trainer Christie last night, speaking of the physical condition of the University of California men. He allowed the athletes less than an hour of light drill today and tonight said that he had notified them not to lift a hand or a foot tomorrow in work. Manager Decoto said, in speaking of the team:

"I think another day's layoff will do the boys a lot of good. It is not to be expected that they can accommodate themselves to this changeable Eastern climate in a day. It will be a week surely, before they are squarely on their feet. again."

THE ACTORS' FUND BENEFIT A SUCCESS

A LARGE AMOUNT OF MONEY SENT TO PRESIDENT AL HAYMAN IN NEW YORK CITY.

There was a houseful of pleasant patrons at the San Francisco Columbia Theater yesterday afternoon, and as a result of that big assemblage about $2,000 will be forwarded to New York city to Al Hayman, president of the Actors' Home Fund.

The bill was a composite one, the performers coming from the play houses of San Francisco, and among the talent were N. G. Goodwin, Maxime Elliott, Ferris Hartman, Frances Gruham, Edward Harrigan, Georgie Cooper, Louise Dresser, James Neill, Marian Converse and Arthur Cunningham. Four hours were consumed by the show.

Because of the serial announcement and notices contributed by THE TRIBUNE a umber of society people from Oakland, Alameda, and Berkeley were in attendance. The success of the affair was largely due to the co-operation of Manager J. J. Gottlob and Ralph Pincus, of the Columbia Theater; Harry Morosco and Lewis Bishop, of the Grand Opera House; Silby C. Oppenheimer, of the California Theater; Morris Meyerfield, of the Orpheum; M. E. Mayer and Fred Belasco, of the Alcazar Theater; Sam Thall and C. E. Cook, of the Central Theater, and Ernestine Kreling and "Doc" W. H. Lesky of the Tivoli Opera House.

A conspicuous share of the work necessitated by the benefit was assumed by Milton Noble, now starring at the Orpheum, who is a trustee of the Fund.

The new Actors' Home is located at Stapleton, L. I., and at its dedication yesterday, at the exercises held in New York under the auspices of Mayor Seth Low, it was stated that already eighteen retired thespians are availing themselves of its privileges.

CREDITORS' SHOE SALE

Now Going on at 873 Broadway.

150 pair Children's Tan Button Shoes at 45c.

CITY HALL CONCERT.

Following is the program for the concert in City Hall park this evening:

March—The Court Jester..L. O. Smith
Overture—Orpheus ..... J. Offenbach
Waltz—The Rounders .....Englander
Selection—The Fortune Teller..Herbert
Country Dance—Whoa Bill .....
....H. von Tilzer
Sextette from "Florodora," Pretty Maiden .. .. Leslie Stuart
Twostep—Creole Belles ....
..... J. Bodwalt-Lamp
Medley—Top Liners .....Chattaway
Arabian Intermezzo—Zamona .....
....Loraine
March—Blaze Away.....A. Holtzman

Not In It

if you do not patronize the Old Reliable H. Schellhaas, corner of Eleventh and Franklin streets.

Cutter's Place

Is cool, restful and a rendezvous for old friends and good liquors. 473 Ninth street.

Columbia Phonograph Co.'s Oakland Office, 467 Twelfth Street.

If you had taken two of Carter's Little Liver Pills before retiring you would not have had that coated tongue or bad taste in the mouth this morning. Keep a vial with you for occasional use.

Do your eyes trouble you? We will examine them FREE. Eye glasses scientifically fitted.

J. H. GORSUCH, Scientific Opician
1011 BROADWAY, Bet. 10th and 11th Sts.
With Wm. Wilson, Jeweler.

DID IT EVER OCCUR TO YOU

That to dress well

does not require a large expense—it merely involves good judgment in selecting a reliable value at a price consistent with the quality.

We have been devoting considerable time and study in order to bring a suit for $9.75 that would please every man who appreciates making his dollars go as far as possible.

Snappy Suits $9.75

Nine dollars and seventy-five cents buys in our store a suit of all-wool material, with a proper curve to the back, a graceful roll to the label, a perfect set to the shoulders and a stylish hang to the trousers, as well as all those other details which go to make a suit look neat and wear well.

Single or double breasted—your choice of four materials in fifty matterns; price

$9.75

All worsted striped trousers in several patterns; the $3.50 kind for only **$2.50**

Special for Friday, Saturday and Monday.

Smith The Ready-to-Wear Clothier

Washington and Tenth Streets, Oakland.

Friedman's Furniture

—'Tis True,

That Carpet Makers discontinue some of the most "taking" patterns, for one reason or another; sometimes it's because they are so difficult to make there is no profit in them. We have just been notified that a number of our best sellers will be made no more. So we offer all such at Clearing-out Prices. That's the way we keep our stock up—

75c	Tapestry Brussels.	50c a yard
85c	Tapestry Brussels.	60c a yard
1.20	Smith's Axminster.	90c a yard
1.35	Body Brussels.	1.10 a yard
1.50	Hartford Axminster.	1.20 a yard

Rooms Measured, Carpets Sewed, Laid and Lined with PADDED Lining—Same Good Luck for Oakland, Alameda or Berkeley

Big, Heavy "Dixie" Rugs 9 x 12 Feet $13.50. 9 x 14 Feet 15.00.
Thick, High Pile, Woven in One Piece. Bordered Tile and Floral designs in art shades of green or blue with white. Handsome, durable Rugs

Body Brussels Room Rugs 9X12 feet, worth $30 This week 22.50.
Richest Oriental Patterns in Twenty Different Shades and Designs.

M. Friedman & Co.
"The Credit House." Six Stories High.
235-235-237 Post Street. Phone Private Ex. 37

HAMMAM BATHS

JUST OPENED
AT THE N. W. COR. BROADWAY AND NINTH
NOT $1.00 BUT 75 cts.
Experienced attendants, every possible convenience. Open day and night. Tuesdays, from 9 a. m. to 6 p. m., exclusively for ladies. Phone Black 389.

The Oakland Paving Co With the benefit of twenty years' experience in a quarry the rock from which is the hardest, toughest and most durable yet used for macadamizing in this State, will execute municipal and private contracts for all branches of street work and will continue to fill orders for the shipment of its rock to other cities. Office—Rooms 321-322 Central Bank Building, Oakland, Cal.

BROWN & McKINNON OLDEST MERCHANT TAILORS IN OAKLAND.
We carry a full line of desirable staple goods and latest novelties.
SPRING GOODS NOW IN.
Evarts Block 1018 Broadway

LASH'S KIDNEY & LIVER BITTERS
A PLEASANT LAXATIVE NOT INTOXICATING

MONOGRAM
That's the "name above the door" and it's a whiskey you'll always remember after you've tried it at Carroll's.
461 TENTH STREET.

WEAK MEN.
DR. HALL'S REINVIGORATOR stops all losses in 24 hours. You will feel an improvement from the first dose. We have so much confidence in our treatment that we could safely offer Five Hundred reward for any case we cannot cure. This Secret Remedy Enlarges Shrunken Organs, cures Emissions, Impotency, Varicocele, Prematureness, Gleet, Strictures, Kidneys, Lost Manhood, Drains in the Urine and all other terrible wasting effects of errors of youth or excess. $2 per bottle; three bottles, $5. Guaranteed to cure any curable case. Try it. Acts like magic. Call or address HALL'S MEDICAL INSTITUTE, 855 Broadway, Oakland, Cal. Office hours, 10-12, 2-5, 7-9. Sundays, 10-12.
HELP FOR YOU

GOOD COAL 6.50 PER TON
35c PER SACK
JOHN ROHAN
N. E. Cor. 5th & Washington Sts.
Phone Main 545.

25 PER CENT DISCOUNT ON 5000 PICTURES DURING THE MONTH OF MAY. SAAKE—9, 13, 17, TELEGRAPH AVENUE.

HOTEL EL MONTE
LOS GATOS, CALIF.
Is open under new management. For a rest try a week or two and go away strong and well. Rates $8 to $15 per week. Special rates by the month.

HOTEL VENDOME
SAN JOSE, CAL.
Headquarters for all tourists to Lick Observatory. The leading hotel of Santa Clara County. For rates, etc., address GEO. P. SNELL, Manager.

Law Books rebound at the Tribune.

SUMMER RESORTS

HOWELL MOUNTAIN
WOODWORTHS
Residence of 27 years; second year of summer resort. Purest of spring water. Home fruit, vegetables, milk, cream, eggs, etc. Hundreds of acres of woods and forest. No fog. Ten miles from railroad. Terms $7 per week. Address WOODWORTH & MULLER, St. Helena, Cal.

For Camping or a Day's Outing
Do not fail to investigate the attractive places along the line of the
NORTH SHORE RAILROAD
between Sausalito and Cazadero. The "Redwoods" of Marin and Sonoma Counties are noted for their picturesqueness, healthful climate, fine trout streams and hunting grounds.
Among the many desirable places are Camp Taylor on Paper Mill Creek; Inverness on Tomales Bay; Camp Meeker on Howard Creek; Mesa Grande on the Russian River; Cazadero on Austin Creek.
Trains leave San Francisco, via Sausalito Ferry.
7:45 A. M. Week Days for Cazadero and way points.
3:15 P. M. Saturdays for Cazadero and way points.
5:15 P. M. Week Days (Saturdays excepted) for Tomales and way points.
8:00 A. M. Sundays for Cazadero and way points.
10:00 A. M. Sundays for Point Reyes and way points.

Own a Home in Beautiful Camp Meeker
Free from fog and wind; lots selling $10 up; cottages built, $50 up. Boating, bathing, tenting ground, board and lodging, New Delmonte Hotel, $7 up; over 5000 people here last season; 400 lots sold, over 100 cottages built; sawmill, depot, store, postoffice, milk, vegetables and fruit daily at camp. Take Sausalito ferry; round trip, $3. Address, M. C. or F. L. MEEKER.

CAPITOLA
The seaside resort of Central California—enlarged and improved—rates per day $2 and upwards—open May 31st—fine orchestra. Address for hotel, R. M. Briare. For cottages, F. Reanier, Capitola, Cal.

For rest and health **IN THE SIERRAS** near Colfax on C. P. R. R. Elevation just right—2400 ft.—136 miles from San Fr. N staging; good table; finest scenery, water, air, fruit and climate. Ideal forests and grounds $8.00 a week. Send for booklet. Orchard Springs, Colfax, Cal.

SANTA CRUZ
"THE BEDELL"—A. BEDELL, Proprietor. Mission street, head of Walnut Avenue, Santa Cruz, Cal. A new and modern but quiet and homelike family house with cottage connected. Electric cars direct for beach and Union Depot pass the door.
HOTEL HAGEMANN
J. P. Krieg, Proprietor. Pacific avenue, Santa Cruz, Cal. First Class. Terms Moderate. Finest Family Hotel in the City.
BAY STATE HOUSE and cottages. Mrs. L. Mathison, Proprietor. Beach Hill, Santa Cruz, Cal. Terms Reasonable. Beautiful Location. Croquet Grounds.
WILLOW RANCH
Santa Cruz Mountains. Excellent table; terms $6.50 per week. Address MRS. W. CRANDELL, Santa Cruz.
FURNISHED HOUSE
On Beach Hill, Santa Cruz, modern conveniences. Address W. T. Vahlberg, Tribune office.
TO RENT—On Beach Hill, Santa Cruz all modern conveniences, bath, etc. Address W. T. Vahlberg, Tribune office.
VILLA FONTENAY
New Summer and Winter Resort, GLENWOOD, Santa Cruz Mountains. HOTEL AND COTTAGES. Croquet, lawn tennis, reading, smoking and billiard rooms; bowling alley, amusement hall. Table first-class. Rates $10 to $14 per week. Long distance telephone. Campers' return ticket, $2.50. Electric lights. Send for circular. J. H. HAESTERS, Glenwood, Santa Cruz County, Cal.

GUERNEVILLE
CITY LIVERY STABLES
Miller & Tunstall. Saddle horses, buggies and teams always ready for hire. Guerneville, Cal. Special attention paid to summer visitors.
Hillside Home
Overlooking the village of Guerneville; private boarding, cottage, tents, etc., bathing, fishing. Rates $1 a day; children under 10, ½ rates. Particulars address JOHN BEAN, Guerneville P. O.
Redwood Heights
On ridge overlooking Russian river, Guerneville station; rates $1 adult, ½ for children, near station. Particulars address MRS. G. W. BEEBE, Guerneville.
MOUNTAIN FARM
Near Russian river, near Guerneville station; private board; S. F. & N. P. R. R.; home comforts; fishing, etc. For rates address MRS. H. A. STAGG, Guerneville P. O., Cal.

SONOMA
ACUA CALIENTE SPRINGS
(Also known as Cal. Hot Springs.) Many attractions added, new wells sunk, renovated hotel and cottages. Springs a short distance from Oakland, reached by two railroads. Fare $1.10 round trip Sunday per Tiburon Ferry. Swimming bath 55x85 ft. Hot mineral waters. Hunting, fishing and beautiful drives. Rates $10 to $14. Special to families. THEODORE RICHARDS, proprietor, Agua Caliente, Sonoma Co., Cal.
LAWRENCE VILLA
Within a few minutes' drive of the best mineral springs in California. Best French resort in Sonoma county. Rates $1 a day. Special rates for families. Address MR. AND MRS. H. PELLISSIER, Sonoma, Cal.

BELLEVUE HOTEL.
El Verano, Sonoma County, Cal.
Two lines of railroad. Terms $1 per day and upward. Long distance telephone. Hot mineral springs near by. Daily mail. Free carriage to springs. PETER GOUAILHARDOU, proprietor.
DR. C. C. O'DONNELL'S
Mineral Springs, Glen Ellen. Best camping, picnic and pleasure resort. Greatest remedy for lung disease, liver and stomach complaints, rheumatism and catarrh. The S. P. R. R. and S. F. & N. P. R. R. give special rates to campers; cottages and tents furnished; rent cheap; no fogs or poison oak; mineral water, boats, bathing free. Inquire of DR. C. C. O'DONNELL, 1021½ Market, S. F. If you want health, pleasure and longevity this is the place to go. Hotel and restaurant on the grounds. Meals 25c and 50c.

PASO ROBLES SPRINGS HOTEL
OPEN YEAR ROUND.
Greatest health and pleasure resort of California, because of its balmy climate, wonderful springs and beautiful surroundings. Mud and sulphur baths, celebrated for the cure of rheumatism, gout, neuralgia, insomnia, liver, kidney and blood diseases. Magnificent brick hotel, with all modern equipments, situated in a lovely park. OTTO K. NEVER, Proprietor. C. M. ARNOLD, 640 Market street, San Francisco, Agent.

HOTEL BENVENUE
With its cottages, situated on shores of Clear Lake. Dancing pavilion and bowling alley over the lake. Croquet, hammocks, yachting, rowing, fishing, beautiful drives and walks, fine roads for cycling, boating free to hotel guests, fine improvements and up to date.
SANITARY PLUMBING in HOTEL and BATHS
LAKE BATHING—Bring your own Suits.
Rates—$8, $10 and $12 per week.
F. & A. M. SCALES, Owners and Proprietors.

SAN RAFAEL
CYPRESS VILLA
Now Open.
(Under new management.) In conjunction with the JORDAN HOUSE. Ideal summer resorts. Home comforts. Croquet, shuffleboard, ping-pong and other games for old and young. Rates $7 to $10, children under 5 half rates. For particulars address MRS. J. F. JORDAN, San Rafael, Cal.
SEIGLER SPRINGS.
New Management. Hot Iron, Sulphur and Arsenic Baths. Mineral Waters for Rheumatism, Malaria and Stomach Troubles. Swimming, Billiards, Dancing, Camping. $8 to $12 week. Address Seigler Springs, Lake Co.
H. McGOWAN, Prop.
CAMP TAYLOR
Fine hotel accommodations, camp cottages and grounds. Private picnics, boating, fishing, tennis, new regulation bowling alleys; telephone. Call at Traveler's Bureau, 20 Montgomery street.
H. G. MARTIN, Proprietor.

MONTEREY
Paraiso Hot Springs
Monterey County, Cal.
The leading Summer Resort of the Pacific Coast. Hot Soda and Sulphur Baths, large Swimming Tank, first class table. Send for beautiful illustrated booklet and rates to F. W. Schroeder, Mgr.
HOTEL CASPER—Up-to-Date
New management, newly furnished, electric lights and call bells, BOWLING ALLEY, sanitary plumbing, with baths and lavatories on every floor. Finest 4-in-hand tallyho in Monterey county at disposal of guests. Sample rooms, accommodations for theatrical troupe, etc. For rates address C. D. CASPER, Propr., Monterey, Cal.
EL CARMELO
OPEN ALL THE YEAR.—Contains 114 rooms, lighted with gas throughout; running water and electric bells in every room; improved safety elevator; bath rooms.
Starting point for the 17-mile drive, on which is Moss Beach, Restless Sea, Seal Rocks, Ostrich, and the famous Cypress Trees; some of the other points of interest are Point Pinos Light House, Point Lobos and Carmel Mission. Also frequent connections by street cars with Monterey and Hotel Del Monte. Write for circulars and rates.
R. L. JAMES, Pacific Grove, Proprietor.
PACIFIC GROVE — Furnished cottages—3 to 6 rooms—for housekeeping. For rates and particulars address E. C. Smith, real estate, agent, Pacific Grove, Monterey Co., Cal.
HOTEL BEN LOMOND
Santa Cruz Mountains. Hotel newly renovated and improved, running water and electric lights; under experienced management, and the table is second to none; grounds are lighted by hydro-carbon lights for games and boating at night. Trout fishing, bowling, tennis, etc. No staging. Round trip, $2.00; three hours from San Francisco. For booklet and rates address Hammond & Barker, Ben Lomond, Cal.

WITTER MEDICAL SPRINGS
LAKE COUNTY, CAL.
Thousands cured of Stomach, Liver, Kidney and Bladder troubles. Recommended by leading physicians. We guarantee to cure all Skin and Blood disorders. Open entire year. Excellent accommodations. California Northwestern Railway. R. McCormick, Manager. Main office and water depot—
916 Market Street, Room 64, San Francisco.

Klamath Hot Springs.
THE healthiest resort in the prettiest county in California. Finest hunting and trout fishing. EDSON BROS., Proprietors, Beswick, Siskiyou county.

SANTA ROSA
WHITE SULPHUR SPRINGS
(Two miles from city.) Under new management. A romantic spot in the hills. Sulphur water from within 100 feet of hotel; croquet ground; amusement platform; Hammam baths; boating; good fishing. Rates $8 to $10; children under 14, ½ rates. Carriage meets all trains. No staging. Table Oriental style. Particulars address E. S. HAWES, Santa Rosa P. O.
CLOVERDALE
"THE OLD HOMESTEAD"
W. L. McCray, Prop'r.
Boating and bathing on the Russian river. Plenty of hunting, but no game; much fishing, but no fish. Open the year round. First class table, comfortable rooms, courteous treatment. Coach meets all trains.

OAKLAND TRIBUNE
Tribune Publishing Company William E. Dargie, President

AN EXPLODED FICTION.

Senator Vest has exploded a beautiful fiction that has been current for years. True it is a fable that has never been given sanction by any historian worthy of the name, but it has been much exploited by romanticists of the reconciliation period. It was an excellent contribution to the magazine gush of the day—which so often passes muster with the ill-informed as statements of historical fact.

The story which Senator Vest sets at rest is in brief that President Lincoln, at the famous Hampton Roads Conference, offered to let the Confederate Commissioners name their own terms if he were allowed to write "Union" in the articles. It requires no great perspicacity to discern that this proposition was utterly inadmissible. It could not have been made because President Lincoln had no authority to enter into such a compact, and his moral and constitutional powers, great as they were, were wholly inadequate to procuring a ratification at the hands of Congress. Mr. Lincoln was the not man to transcend his powers. His soul was sentimental, but his mind was clear, and his logical intellect never suffered him to fall into grave blunders involving his constitutional prerogatives.

Such a proposition would have done great honor to Mr. Lincoln's heart but have reflected small credit on his head. If made and rejected, those responsible for its rejection would pass down in history covered with infamy as the cause of untold miseries. In clearing away a stain from the Confederate Government, Mr. Vest has also vindicated Mr. Lincoln from an imputation of the gravest folly.

The Emancipation proclamation is an unanswerable denial of the story. Certainly Mr. Lincoln would never have allowed the rehabilitation of slavery to be written into the peace compact—mind you, no treaty could be made between the National Government and the rebel government at Richmond. Emancipation was an accomplished fact. In September of the previous year, the alternative proclamation had been issued, and the three months' grace given the Confederates to lay down their arms and submit to the Federal authority was more than six months past.

None knew better than Abraham Lincoln that revolutions never go backward. He was an optimist who always strove for and expected the best. While he respected the legal status of slavery, he abhorred the institution itself, and longed for its destruction. He never would have consented to see it again fastened on the country with renewed legal sanction.

When the Hampton Roads Conference was held Emancipation was the one accomplished fact of the Secession movement. Even then the Confederate authorities were debating the proposition of freeing the slaves and arming them against the Federal Government.

President Lincoln could only demand unconditional submission because the National Government was waging a war solely to maintain its authority. The best he could offer would have been to make terms of amnesty for those who participated in the Rebellion, but he could not bind Congress to any future line of action.

A GOOD RIDDANCE.

The Illinois Republicans did a good thing in repudiating Senator "Billy" Mason who has been seeking a reelection. The reasons why they should have no further use for Mason are abundant and of a character that admitted no debate. Mason has been a notorious exploiter of private interests in the Senate. He championed the oleomargarine makers, otherwise the meat trust, against the dairy interests of the country. He incorporated an article written by Minister Wu against Chinese exclusion into a speech and sent it broadcast over the country under cover of his "frank." But his most scandalous proceeding was to tout for a particular brand of wine in one of his Senatorial speeches and then allow the firm making the wine to send the speech, which was printed at Government expense, out as an advertisement under cover of his "frank." Republicans also remember Mason's vicious assaults on President McKinley's temperate policy in dealing with the Cuban question; how he joined with the Bryanites in them in criticising the way it was carbowling for war, and then joined with ried on. He deserved to be dropped quick and hard. And he was.

The appalling disaster that has befallen Martinique will revive interest in that sentimental story "Paul and Virginia." However, the calamity that closed that idyllic tale was a hurricane and not a volcanic disturbance. Martinique is peculiarly subject to cyclonic visitations, but it has not hitherto been troubled by earthquakes, although the island is distinctly volcanic. It lies directly in the track of the furious tropical storms that sweep out of the Caribbean sea, and many times has it been devastated by hurricanes. At last it appears that the volcano which has been quiescent for centuries has woke again to life, dealing such death and destruction as came upon the cities at the foot of Vesuvius.

It is not surprising that the ship subsidy people should oppose building warships in the Navy Yards. Apparently one huge combine under different aliases is trying to get control of the shipyards as well as the chief railway and steamship lines. Not only is a monopoly of the carrying trade aimed at, but an endeavor is being made to get a monopoly of building the Government's warships, besides getting subsidies for sailing the combine's own vessels. It is a comprehensive program, but will it work?

HE LOST THE CONSUL'S PAPERS

EQUADOR SECRETS GO INTO THE HANDS OF STRANGERS.

ALAMEDA, May 9.—Slyvia Kramier who resides on Willow street reported to the police this morning that he had lost some very valuable government papers while coming from the Broadgauge mole on the first train this morning. He says the papers belong to the consul at Equador and are of great value. The man appeared greatly excited and worried over the loss. The papers were mostly written in Spanish.

AN ENTERTAINMENT.

ALAMEDA, May 9.—On the 16th of this month Yosemite Council Degree of Pocahontas, will give an entertainment which promises to be a great success.

Among those who will take part in the program are Mrs. Winant Dickey, Mrs. Lucy Knowland Lipman, J. Clem Bates, and Lillian Maude Forsyth, of San Francisco.

One of the features of the entertainment will be the production of the farce "A Box of Monkeys," in which amateur talent of note in this city will take part.

PLAYED PING PONG.

ALAMEDA, May 9.—Wednesday evening Miss Gertrude Linderman entertained a number of friends at her home, 1380 High street. The evening was spent playing ping pong, Mr. Kirkpatrick being champion of the occasion. At the close of the games refreshments were served. Among those present were Mr. and Mrs. Holt, Mrs. and Miss Linderman, Miss Gertrude Linderman, Miss Elizabeth Murphy, Mr. Kirkpatrick and Mr. Babson.

WOMAN COMPLAINS.

ALAMEDA, May 9.—Mrs. Paul Ader, who resides at 532 Haight street, has complained to the police that the children of C. Lynch's family, residing at 540 Haight street, have been troubling her husband for some time. She says they call him names and throw stones at the house. Ader did not appear at the station, leaving his wife to arrange such details.

WILL RECEIVE FRIENDS.

ALAMEDA, May 9.—This afternoon and evening the children of Christ Church Sunday School will receive their friends in the Parish Hall. The occasion promises to be a unique and pleasant affair. Those in charge of the reception are the Misses Ethel Shed, Edith Bush, assisted by twenty-five children.

ELKS' OPENING.

ALAMEDA, May 9.—A communication has just been received at the City Clerk's office addressed to the City Trustees, from the Elks' Carnival Committee of Oakland, informing the Board that the opening day of the Elks' fair, June 14th, would be known as "Alameda Day," while the evening of the same date would be devoted to Alameda Tong No. 1 and Oakland Tong No. 2, Order of White Highbinders.

BASE BALL.

ALAMEDA, May 9.—The base ball team of the Longfellow School yesterday defeated the Mastick team by a score of 12 to 11. It was the first game lost by the Masticks since the commencement of the local league games.

BOATING CLUB.

ALAMEDA, May 9.—The Alameda Boating Club has its opening day on Sunday, May 18th and great preparations are being made for the occasion. The committee in charge of arranging a program for the occasion consists of Sidney Pollard, Captain H. E. Nelson, Lieutenant Z. T. Thoming, Fred N. Ayers and Edwin Thoming.

WILL GIVE LECTURE.

ALAMEDA, May 9.—Tonight Austin Lewis, B. A., University of London, will deliver an address before the Adelphian Club on Cecil Rhodes. The lecture will take place at Adelphian Hall.

ITEMS OF INTEREST FROM PLEASANTON

PLEASANTON, May 9.—The Town Trustees held a special meeting in the town hall Thursday evening.

The fire department will hold a meeting to elect new officers this week.

Frank Gruwell of San Jose was the guest of Mr. and Mrs. Harden this week.

Mr. F. Sheldon of Brightside was in town Thursday.

Miss Nettie Feltman spent a few days in Oakland this week.

The Pleasanton brass band gave an open-air concert Wednesday night at the band stand.

A dance will be given in Peterson's Hall, Tassajara, Friday night.

Insurance agents were here Thursday, fixing the insurance of the damage of the recent fire of the Public School.

WAREHOUSE IS BURNED.

SAN JOSE, Cal., May 9.—A fruit warehouse adjacent to the Penniman drier, and owned by A. C. Penniman, was burned to the ground early this morning; loss $1,200 with an insurance of $675.

DYSPEPSIA

To suffer from Dyspepsia means that your stomach is too weak to properly digest the food taken into it. What you need is **Hostetter's Stomach Bitters,** the best medicine in the world to cure **Dyspepsia, Indigestion, Insomnia, Nervousness and Malaria. Be sure to try it.**

HOSTETTER'S STOMACH BITTERS

PERSONAL AND SOCIAL NOTES.

MRS. T. H. WILLIAMS JR. ENTERTAINS FRIENDS AT A LUNCHEON.

Mrs. Thomas H. Williams Jr. was the hostess at a luncheon given Wednesday at her home on Oak street. Her cousins, the Misses Belle and Florence Vernon of Brooklyn, N. Y., who are visiting Mrs. E. L. G. Steele, en route to Japan, were the guests of honor. The table was decorated with pink carnations, asparagus fern and quantities of silver tinsel, while the favors were rose-shaped fairy lamps of pink, yellow and green, which were lighted at each place, the name cards being dainty water-colored affairs. Covers were laid for the Misses Belle and Florence Vernon, the Misses Ferris of San Francisco, Mrs. Ernest K. Johnson of San Francisco, Miss Muriel V. Steele, Miss Elsie Bennet, Mrs. Adam Andrew of San Francisco and the hostess.

MISS KOENIG AS HOSTES.

Miss Wilhelmine Koenig was the hostess Wednesday night at a complimentary dinner, the guests of honor being Miss Marian Barrington and Walter Gannon, whose wedding is to occur this month. The table decorations were pink, roses and satin ribbon being artistically arranged.

Covers were laid for ten, the guests being Miss Barrington, Miss Geraldine Scupham, Miss Lelia Evans, Miss Elsa von Mandershleid, Walter Gannon, Dr. Morey, Thomas Gannon, Edward Wolfe and Mr. Koenig.

MISS HOLT ENTERTAINS.

Miss Grace Holt, who since her return from Europe has been staying in San Francisco, entertained the members of the Monday Afternoon Euchre Club of this city on Monday last in her apartments at the Bella Vista Hotel. Those present were: Miss Emma Mahony, the Misses Mona and Laura Crellin, Mrs. Henry Nichols, Miss Georgia Strong, Miss Florence Edoff, Mrs. Thomas Bailey Phelby Jr., Mrs. Robert Lee Stephenson, Miss Mamie Barker, Miss Lillian Downey, Mrs. Walter Henry, Mrs. William H. Morrison, Miss Viva Nicholson, Miss Kate Chabot and Miss Violet Whitney.

SAILED FOR ENGLAND.

A. Dalton Harrison, Mrs. John A. Russell and Miss Ada Russell of Alameda, who left here on April 25th for New York, have sailed for England, where they will go directly to Yorkshire to visit Mr. Harrison's relatives. Later Mrs. Russell and Miss Russell will visit relatives at Edinburgh, Scotland, and will remain in Europe two years, spending a year in France. Mr. Harrison will return late in October, after having enjoyed an automobile tour through France and Italy.

PERSONALS.

Miss Nan Townley of 1321 Twenty-sixth avenue has been seriously ill, but is recovering.

Miss Gertrude Smith, the well known writer of Boston, who has been visiting Miss Grace Wetherell, has returned to her home.

Mr. and Mrs. Allan Jay Penfield, nee Snow, of Alameda, have returned from their wedding journey and will spend the next six months in Mill Valley, where they have taken the Washington cottage.

F. Cedley (removed to 1243 Broadway, opp. Postoffice) receives work daily at the Latest Parisian Cleaning and Dyeing Works. Dry cleaning a specialty. Telephone Main 175.

CREDITORS' SHOE SALE
Now Going on at 873 Broadway
150 pair Children's Tan Shoes, sizes 2 to 6, at 35c.

LETTERS GRANTED.

While walking along the railroad track near University avenue last night, John Tracy, a shoemaker was struck by the Berkeley local and received a fractured rib.

Tracy was on his way to his home at Second and Jones streets, Berkeley, when the accident occurred. He was walking along the track and says he heard the train approaching, but thought it was upon the other track. When he realized his danger it was too late to get out of harm's way and he was struck. Luckily, the train was moving slowly at the time.

The injured man was removed to his home and this morning he was taekn to the Receiving Hospital, where the fracture of his rib was reduced.

ESTATE APPRAISED.

The estate of the late Dorothea Kuchs has been appraised at $3,300 by J. B. Lanktree, Al Williams and D. C. Brown.

Letters testamentary on the estate of the late Maria Jacobsen have been issued to Otto Tum Suden.

Why wouldn't he admire it?

Its one of the newest plaited bosoms, golf shirts. The stripes are of new designs, the effect is dressy. It is the style of shirt that is never seen at "special" sales, being always worth a little more than the price we ask.

We have a full line of them, in the late colors. Also equally good lines of other shirts..... $1.00, $1.50

A word about Sweaters

Of course we have all that's good and new in Sweaters, but we offer more. We will have your Sweaters made by hand in any weave, or color, or combination of color you desire.

Remarkable values in highest grade of Sweaters 3.50

A. S. COHN Co.
956--58 WASHINGTON STREET.

Friday, May 9th

Saturday Specials

A Series of Decisive Reductions of Interest to Saturday Shoppers

Ready-to-Wear Garments

Five styles in summer-weight tailor suits—value $20.00—Special price $17.25
Six styles in handsome tailor frocks—value $25.00— Special price 19.25
Four styles of moire silk jackets—values $11.50 to $13.50—Special price 9.25
Two styles of moire silk skirts—value $20.00— Special price 16.50

Children's Wash Dresses
Years 1 to 4

Frocks of percale and lawn—value 75c and $1.00— price 50 *cents*
Frocks of lawn—value $1.25— price 75 *cents*
Frocks of gingham—value $1.25— price 80 *cents*
Frocks of gingham, lawn and chambray—value $1.25, $1.75 and $2—price $1.00
Frocks of zephyr gingham—value $2.50— price 1.25
Frocks of zephyr gingham—value $3.00— price 2.00
Frocks of zephyr gingham—value $4.50— price 3.00

Wash Fabrics

Cotton foulards in choice patterns—reduced from 25c and 35c to 15 *cents per yd.*
Novelty organdies in art nouveau designs—reduced from 50c to 35 *cents per yd.*
Imported embroidered Swisses—exclusive patterns— reduced from 75c, $1.00 and $1.25 to 50 *per yd.*

Summer Silks

One hundred patterns in wash silks— reduced from 50c to 35 *cents per yd.*
Cheney s and French satin and twilled foulards— reduced from 85c, $1.00 and $1.25 to 60 *cents per yd.*

Curtains

Ruffled Swiss Curtains
Reduced from $2.50 to.. **$1.50** *per pair*
Reduced from 2.75 to... **2.00** *per pair*
Reduced from 3.00 to.. **2.25** *per pair*

Snow Flake Grenadine Curtains
Reduced from $2.50 to.. **$1.50** *per pair*
Reduced from 2.75 to.. **2.00** *per pair*
Reduced from 3.50 to.. **2.25** *per pair*

Clunie Curtains
Reduced from $5.00 to.. **$3.00** *per pair*
Reduced from 7.50 to.. **5.00** *per pair*

Irish Point Curtains
Reduced from $6.00 to.. **$4.00** *per pair*
Reduced from 7.50 to.. **5.00** *per pair*
Reduced from 8.50 to.. **6.00** *per pair*

Arabian Curtains
Reduced from $7.00 to... **$4.50** *per pair*
Reduced from 8.00 to.. **5.00** *per pair*
Reduced from 15.00 to.. **7.50** *per pair*
Reduced from 35.00 to.. **26.00** *per pair*

Soutache Curtains
Reduced from $7.50 to.... **$5.00** *per pair*
Reduced from $10.50 to... **8.00** *per pair*
Reduced from $11.50 to... **9.00** *per pair*

Battenberg Curtains
Reduced fr m $10 50 to... **$7.50** *per pair*
Reduced from $15.00 to.... **7.50** *per pair*
Reduced from $21 00 to.. **15.00** *per pair*
Reduced fr.m $35.00 to... **22.50** *per pair*

Taft & Pennoyer
Broadway and Fourteenth.

Estey Pianos
EMBODY
ESTEY TONE
ESTEY ACTION
ESTEY FINISH
ESTEY DURABILITY
Easy payments if desired
Ten other makes
SHERMAN, CLAY & CO.
13th and Broadway
Oakland

Oldest Shoe Store in Oakland
THIS SATURDAY —TOMORROW
Men's latest style BULL DOG TOE—ROPE STITCH $2.50 BAL. $1.75 FOR
At the only and original
H. ALEXANDER
917 BROADWAY
Bet. 8th and 9th, Oakland

AMUSEMENTS.

MACDONOUGH THEATRE
Hall & Barton, Props. and Mgrs.
Phone Main 87.
MR. N. C. GOODWIN AND MISS MAXINE ELLIOTT
In their American and London Successes
MONDAY NIGHT, MAY 12
"When We Were Twenty-one"
TUESDAY NIGHT, MAY 13
"An American Citizen"
Seat Sale Open Now.

The Dewey Theater
WEEK OF MAY 5th.
Landers Stevens and Fanny Gillette
Supported by the augmented Stevens' Stock Company, in
"AROUND THE WORLD IN EIGHTY DAYS"
See the great ballet of 20 handsome young ladies
POPULAR PRICES.

BERRIES AND CREAM
are one of the most delightful of courses of any meal. But the cream must be rich and pure—it must be OUR Cream.
Purest of Creamery Butter 40c square
Oakland Cream Depot
Telegraph Ave. and 18th Street.
Telephone Main 747.

KAHN'S THE ALWAYS BUSY CORNER

A Semi-Millinery Opening

There will be a grand Millinery display
SATURDAY AND MONDAY
which will rival in beauty and magnitude the grand pre-Easter openings.
A SECOND SHOWING OF PATTERN HATS at prices ranging from $5.00 upwards.

Saturday and Monday

Dress Goods Department
TRICOT—All-Wool Flannel—waist and wrapper material—red, reseda, heliotrope, pink, navy, garnet, tobac, light blue, old rose and cadet—all good staple shades—it's the half dollar kind—Special.....24c
SERGE—All-wool—heavy weight—navy only—it's the Six Bit kind—Special.....38c

Domestic Department
CORDUROY PIQUE—white only—a heavy cordwelt—it's the Twenty-five Cent kind—Special.....15c
DIMITY—A fine corded waist and suit material—white and colored ground with spray designs—it's the Fifteen Cent kind—Special.....9c

Silk Department
A Perfect deluge of BLACK PEAU DE SOIE—The most popular weave of the season—used for Waists, Skirts, Suits and Raglans—the
20 inch—Eighty-Five Cent kind.....59c
20 inch—Dollar kind.....79c
20 inch—Dollar Twenty-Five kind.....89c
24 inch—Dollar-Fifty kind.....$1.19

Shoe Department
A LOW SHOE SPECIAL—The "Acme" turn—the easiest wearing Oxford made—3 styles—
No. 269—Patent Leather—French heel.
No. 271—Patent Leather—Cuban heel.
No. 270—Vici Kid—Cloth Top—Patent Tip.
They are the Two-Fifty kind—Special.....$1.88

Glove Special
We have without exception the Best Dollar Fifty Glove in the market—they are all of well known brands and are all warranted and fitted.
"Monarch," "Peerless," "Dent's Glace," "Ireland's Mocha," "Trefousse Suede," "K. B. Suede"—Special.....$1.19

Cloak Department
DRESS AND GOLF SKIRTS for Ladies in Oxford, navy and black—some trimmed with bands of satin, others flounced with rows of stitching—they are the Four dollar kind—Special.....$1.98
LADIES' DRESS SKIRTS of venetian, cheviot, serge and basket cloth, flare and flounce effect—in navy, brown, black and grey—they are usually Eight-Fifty—Special.....$5.00

Ladies' Hosiery and Underwear
LADIES' FAST BLACK seamless Egyptian cotton hose—white feet—a good twenty cent hose—Special.....12½c
LADIES' BLACK MACO cotton hose, fancy drop stitch—high spliced heels and toes—"Hermsdorf" black—the twenty-five cent kind—Special.....19c
LADIES' JERSEY RIBBED Egyptian cotton vests—high neck, long sleeves, cream white—a splendid two bit garment—Special.....19c

Men's Furnishing
MEN'S GOLF SHIRTS, fancy striped, plain and pleated bosoms—the six bit kind—Special.....48c
MEN'S NEGLIGEE SHIRTS, fancy stripe, swell patterns—the six bit kind—Special.....48c

Ribbon Department
LIBERTY SATIN RIBBON, 3½ to 4½ inches wide—pink, blue, red, yellow, lavender, green, white and cream—some plain and some figured—the thirty-five cent quality—Special.....23c
ALL SILK TAFFETA hair ribbon—one inch wide—every shade on the color card—the ten cent kind—Special.....5c

Drapery Department
EGYPTIAN CRETONS—Oriental colorings—36 inches wide—twenty cent value—Special.....12½c
Chenille Table Covers—new patterns—48 inches square—the usual seventy-five cent kind—Special.....48c

Ladies' Neckwear
LADIES' CROATS will be as popular this season as ever—ours are the fine white pique—worth fifty cents—Special..25c
THE LATEST TURNOVER COLLARS—white lawn—embroidered in a dozen different designs—sold all over at a quarter—Special.....11c

White Goods Department
LADIES' WHITE LAWN APRONS—two yards wide—some tucked and some with embroidery insertion—values to seventy-five cents—Special.....39c
NURSE APRONS—trimmed with embroidery—full cut—well made—the six bit kind—Special.....39c

SATURDAY AND MONDAY

Kahn Bros.
THE ALWAYS BUSY STORE
N.E. 12th & Wash'g'n. Oakland

The Lace House

THE H. C. CAPWELL CO.

Corner 12th and Washington Sts., Oakland

One Hundred Patterns

of new, lustrous

Wash Silk

specially reduced from 50c to

35c. yard.

WE cannot hurry the coming of summer, but we can hurry the going of these beautiful dress wash fabrics—and we intend to do it. At the Elks' Carnival there will be no smarter dresses than those made from these wash silks which up to now, have sold readily for fifty cents a yard.

Novelty Silk Waists

show many exclusive models and among them a specially good one at 5.00

It is a rich peau de soie waist; tucked and hemstitched back and front; straps and silk rings give smart finish; new stock collars, sleeves and cuffs, hemstitched. Comes in cream, pink, pale blue, red and black.

Other silk waists from..3.95

COLORED WAISTS—styles to suit everybody; prices most pleasing.....50c to 2.50

WHITE WAISTS— tucked, hemstitched, embroidered; better grades show rare beauty. Prices from.....50c to 4.95

PONGEE WAISTS— fancy designs. Gibson models, etc., ...3.85

WASH SILK WAISTS — tucked effect yokes; very swell; great values.....3.50

Chatelaines

of the stylish varieties in leather, alligator, metal, beaded effects and other novelties. Prices from.....25c to 5.00

Summer Wash Dress Skirts

begin at 85c, and we have them up to.....6.50

Linen crash skirt trimmed with serpentine braid, flare cut flounce.....85c

Stylish linen crash serpentine-flounced skirt, cut with extreme flare.....1.50

Pure linen skirt; plain, with full flare bottom.....1.95

Extra heavy pure linen skirt, serpentine graduated flounce, finished with three bias bands.. .....3.00

Smart Belts

—over a hundred styles ranging in price from.25c to 2.75

Latest comers are tucked, satin belts, gilt or oxydized buckles and trimming; good value.....65c

McCall's Patterns and Magazines

for June are here.

Magazines 30c year with free pattern.

Patterns 10c and 15c—none higher.

SCHOOL MONEY FOR ALAMEDA.

BOND BUYER PAYS THE AMOUNT DUE TO THE CITY.

ALAMEDA, May 9.—Alameda now has her money and will soon have her new schools.

Robert Effey, who recently purchased the entire city school bond issue of $100,000 yesterday handed to the City Treasurer a check for $91,500, the balance due on the issue.

When the bonds were offered for sale, Mr. Effey's bid of $101,500 was accepted and he at once deposited $10,000 to cinch the contract.

In speaking of the matter today Mr. Effey said:

"I consider the bonds most excellent security but you can see for yourself that they will not be highly profitable to me. They are to run for forty years at four per cent but I had to pay a $1500 premium to get them. Some of the bonds will be placed in this State. I have already sold $10,000 worth to a Santa Ana capitalist. The balance will go to those in the East with whom I am associated.

Mr. Effey was for many years Mayor of the city of Santa Cruz, and is one of the best known bond experts in the West.

GOOD TEMPLARS GIVE RECEPTION TO CHIEF

The Good Templars of the Fifth District gave a reception last night to Grand Chief Templar Theodore D. Kanouse and other grand officers in Foresters' Hall, 102 O'Farrell street, San Francisco. A large delegation of members from Oakland were in attendance and a fine program was rendered.

The event of the evening, however, was the eloquent address of the Grand Chief Templar.

The speaker referred briefly to the work o tthe order in the past and what was being done for the cause. He claimed that the responsibility of the government rested upon the men and women of the land.

W. P. Netherton, grand counselor, gave a short address and was followed by Deputy R. W. C. T. William Crohurst.

Mr. Kenouse will be at Oakland Lodge next Monday night and it is expected that some of the other grand officers will be present and address the meeting.

Saturday AND Monday **CUT RATE**

Chambray mercerized Shirt Waists, in ox-blood and two shades of blue, Gibson effects, worth $1.25.

Cut Rate 85c

Blue or black polka dot Duck Skirt, worth $1.00. We have sold over 100 dozen of these skirts already; only 65 dozen left.

Cut Rate 69c

All wool Tailor Suits, latest style, worth $12.00.

Cut Rate $6.95

Your choice of any of our $7.50 Peau de Soie Silk Waists, colors only.

Cut Rate $4.95

Mosbacher's Palace Cloak Co.

S. W. COR. WASHINGTON AND THIRTEENTH

UNIVERSILY BOYS ARE DOWN TO PRACTICE.

Interesting Notes From the College Town.

BERKELEY, May 9.—The University base ball nine which hopes to win additional laurels in the North, has begun practicing in earnest for the series of twenty-four games which have been arranged.

During the entire trip, extending into Oregon, Washington, British Columbia and Montana, the University boys will play a game on an average of one in every five days.

The team will be the strongest ever sent out by the University. Braley, the second baseman, leads the players in work with the stick. His batting average is .472, a figure any professional might be proud of.

This magnificent percentage was obtained in fifteen played games, of which the University won all but two. The games lost were decided by a 3 to 4 and a 2 to 1 score.

Next to Braly in the order of proficiency in batting come Adams at shortstop, Hendricks on first and Kennedy at third. All of these men have percentages approximating .300 per cent. Heitmuller, the hard-hitting left fielder, and Overall, the star twirler, have averages of .250 per cent. McKeown, who held down right field in magnificent style, is also a hard-hitting player, with many timely hits to his credit.

Captain Hamlin leads the players in fielding percentages. The University has probably not produced his equal in the field, his throwing and judgment of batted balls being equal to that of a professional.

He is fast on the bases and uses his head to much advantage in facing the pitcher. He has distinguished himself by playing on three successive winning teams.

The batting average of the team is 250 per cent, a figure which is hard to duplicate from collegiate statistics.

Overall has a wonderful record as a pitcher. His record is almost errorless.

In addition to the regular team, Smith, the twirler and catcher, who distinguished himself two years ago, will accompany the team and assist Halch in holding down the home plate.

The team will leave for its Northern trip on May 18. The first game will be played at Portland on May 21.

ALUMNI BASEBALL NINE WILL TAKE TRIP NORTH

BERKELEY, May 9.—The Alumni baseball team of the University, inspired by the proposed trip of the 'Varsity nine, will also invade the northern fields, visiting Portland, Tacoma, Seattle, Everett, Vancouver, Victoria, Spokane, Helena, Butte City, Great Falls and other cities.

The Alumni will have a very strong team composed of representatives of California, Stanford, Yale, Harvard, and Georgetown.

A practice game between the Alumni and the University will be played next Saturday. The line up of the two teams will be as follows:

Alumni—Boettiger, catcher; Hansen or Parker, pitcher; Goslinsky, first base; Fuller, second base; Weber, third base; Rithet, short stop; Edwards, left field; Morse, center field; Bride, right field.

California—Hatch, catcher; Williams or Overall, pitcher; Hendricks, first base; Brady, second base; Kennedy, third base; Adams, short stop; Hietmuller, left field; Homier, center field; McKeown, right field.

BERKELEY AND LOWELL WILL PLAY SATURDAY.

Next Saturday morning the baseball championship of the Amateur Athletic League of California will be decided by a game between the Berkeley High School and the Lowell High School of San Francisco. The game will be called at the Eighth and Harrison street grounds.

Last year the championship series simmered down until these two schools competed for the trophy. The same thing has occurred again this year.

Both schools have beaten all the Academic clubs with which they have contended and will now cross bats with each other. A very exciting contest is anticipated.

FRATERNITY MEN WIN VICTORY AT HIGH SCHOOL.

BERKELEY, May 9.—Theodore Wilder was elected chairman of the Arrangement Committee and Floor Manager of the Berkeley High Senior dance to be given on June 6th. The election was hotly contested between the fraternity and anti-fraternity factions which have been battling with each other during the term. The fraternity men won the victory.

POSTOFFICE WILL MOVE TOMORROW.

BERKELEY, May 9.—Postmaster Schmidt states that the postoffice will be moved tomorrow from its present quarters on Shattuck avenue to its new quarters in the Eastman block. The new office will be well lighted and fitted with postal conveniences which the Berkeley office lacks at the present time.

BERKELEY SHOWS GAIN OF THREE HUNDRED PER CENT

BERKELEY, May 9.—The school census just completed gives the population of Berkeley as 16,801 as compared to 15,042 determined by last year's school census.

The town in 1890 had but 5,100, showing an increase in the last ten years of over three hundred per cent.

The number of school children in Berkeley has not yet been determined by the census marshals.

TRAINS ARE NOW RUNNING TO CORBIN.

BERKELEY, May 9.—Yesterday the Southern Pacific Company commenced operating its trains on the new line to Corbin station in West Berkeley. Five trains a day will be run—two in the morning, one at noon and two in the evening.

FAMOUS FRENCH CRITIC ARRIVES AT UNIVERSITY.

BERKELEY, May 9.—Monsieur Le Roux, the famous French critic and lecturer was today the guest of President Wheeler. The first of six lectures to be delivered by Monsieur Le Roux will be given on Friday at 3:30 o'clock in the Students' Observatory.

CREDITORS SHOE SALE

Now Going on at 873 Broadway.

300 pair Ladies' French Kid Button Shoes, worth $3 at 45c.

BIG FURNITURE STORE TO OPEN.

DR. E. H. WOOLSEY'S BLOCK RENTED BY MACKIE FURNITURE EMPORIUM.

Another business house has been attracted to Oakland. This will be gratifying because the owner has been brought here by the constant growth of Oakland and vicinity.

The new concern is the big furniture store and house-furnishing emporium of Walter S. Mackie, formerly of Market street, San Francisco.

The enterprise will be inaugurated in the spacious, and beautiful business block erected and owned by Dr. E. H. Woolsey, on Fourteenth street, immediately east of Broadway and the Central Block and opposite the Macdonough Theater.

Aside from the fact that the entree to this city of a substantial business or manufacturing concern, and there are many of those which nave come here this year, there is special gratification over the fact because a big modern house has been induced to come here from San Francisco. This of itself is an evidence of the growth and business possibilities of Oakland. Other similar instances could be adduced but this will suffice for the present.

The emporium of Walter S. Mackie has come to stay. It would come under no other consilleration than that it could get a long lease and it was accepted as a tenant only with the proviso that it would take possession for a long term. Each side was positive in its demand and yet, like good business men, lessor and lessee met on even grounds and each drove a good bargain. Still, considering everything, Mackie got a liberal lease. The two parties interested were brought together by the experienced, skilled, successful and reliable real estate firm of Woodward & Watson, who have piloted so many fine deals in the past few years.

There is no better business center in Oakland than that in the vicinity of Fourteenth and Broadway. It is within easy access of all the street car lines, the terminal of the Webster street broadgauge and will soon be the terminal of the Realty Syndicate Express which is to connect with the new steamers at Emeryville for San Francisco. Thousands of people pass it daily. Its wide and high display windows admit of an elaborate exposition of the finest house furnishing goods, and at night, these window displays may be transformed into tableaux to delight the eyes of the departing patrons of the Macdonough.

The Woolsey Block is without a flaw as a place for a furniture mporium. The ceilings are high, the rooms are well lighted and well ventilated, the walls are strong and the facade is ornate and artistic. The strength of the within will serve the plebelan purpose of sustaining weight while the beauty of the structure without will symbolize the aesthetic purpose which the Mackie emporium will serve in the furnishing and adornment of the home.

The interior of the building has heretofore been devoted to other uses, but will now be so changed as to adapt it to its new line of business.

As soon as the alterations are made, the three floors, each 50 x 100 feet, will be stacked with furniture of all makes, carpets, curtains, and in fact, all kinds of house furnishing goods, which will be valued at between $50,000 and $100,000. There will also be supplied a pair of elevators, one of which will be for freight. The other will be for passengers.

The Mackie management will inaugurate a strictly fair dealing practice. With its immense resources this and the reasonable terms at which it will sell, there will be advanced another reason as to why people of this city and county should not go to San Francisco for household furniture and decorations.

In this new project the public will congratulate Dr. E. H. Woolsey and Walter Mackie the owner and lessee, respectively of the building and business men will commend the sagacity of the real estate firm of Woodward & Watson in consummating a deal which means so much to the business and social life of Oakland.

QUEEN'S QUIET NIGHT.

THE HAGUE, May 9.—Queen Wilhelmina had a quiet night with no rise in temperature. She is taking sufficient nourishment and her condition is really satisfactory.

STEADY WORK.

Calls for Good Sustaining Food.

A young lad worked in his father's bake shop during his vacation and because of his irregular meals began to lose flesh rapidly. He tells of his recovery by being put on the right kind of food. "I had to work hard immediately after eating and usually ate just before going to bed or else had to go without food for too long a time, also had to eat whenever I could get a chance. All these things together with long hours of work, caused dyspepsia. I concluded to change my food.

"Father jokingly remarked one day that if I was too lazy to digest my food I might try Grape-Nuts for that was already digested. I took the joke in earnest and began using Grape-Nuts with a little cream. This I lived on entirely with a little fruit for some time. Gradually I began to gain weight and finally lost the distress in my tomach altogether. I discovered I could work steadily without that 'all gone' feeling as before. Now I can eat almost anything and feel fine.

I have again entered school but keep on eating Grape-Nuts because I feel strong and my mind is so clear, and I have ability to apply myself steadily to my studies.

Grape-Nuts has been a great blessing to me and I am sure it has been to many others, and I thank you for them and for myself." Name given by Postum Company, Battle Creek, Michigan.

$20.00 TAILOR-MADE SUITS ALL OVER TUCKED SPECIAL $12.95

Elks' Street Fair June 14-21

ABRAHAMSON'S

Elks' Street Fair June 14-21

WHITE POINT ESPERIT DRESSES Elegantly Trimmed Worth $20.00 SPECIAL $12.95

Millinery Specials

Tomorrow's the day for great value giving, come and see the largest, most beautiful and best collection of Trimmed Hats to be found in Alameda county. Never were values so great.

Walking Hats

Panamas trimmed with soft drape and quill.....$4.00

Panamas trimmed with velvet band and silk rosette.....$3.50

Tuscans trimmed to order $3.00

Cuban Straws fancy linen or mull drape and quill $2.50

Rough Straws trimmed in mull with large pom poms.....$2.25

Rough Straws neatly finished with velvet band and pom poms...$1.50

SECOND FLOOR.

Children's Hats

Tuscan Flats shaped to the face, trimmed with sash and dainty marguerites, apple blossoms, forget-me-nots, etc.....$2.50 and $3.00

Untrimmed Tuscans, 50c, 75c, $1.00, $1.50 $1.75 $2.50.

Leghorns fully trimmed.... ...$2.00 and $2.50

SECOND FLOOR.

Flowers

Don't waste your energy and time trying to match these, it's physically impossible.

Large Rose Buds with foliage in pink, red and cerise.....60c

Silk Poppies all shades .....33c bunch

Pink Baby Roses 12 in a bunch.....25c bunch

Rose Bud Foliage..... .....25c bunch

Marguerites, yellow centers.....25c bunch

Black Marguerites..... .....85c bunch

Back, White and Yellow Marguerites 45c bunch

Heliotrope with foliage.. .....60c bunch

Currants.....65c bunch

Cherries, long stems..... .....75c bunch

Pink Crush Roses three in a bunch....19c bunch

Sweet Peas...25c bunch

SECOND FLOOR.

$12.50 Trimmed Hats for $7.50

Pattern Hat made entirely of forget-me-nots crown of rubber stems—bow and bandeaux of pastel green ribbon.....$7.50

Black and White Coonial made of white maline interwoven with fine black horsehair braid—black velvet bow and pink roses $7.50

Pink Hat—maline and roses rose petal crown and facing—black velvet bow on band and spray of foliage.....$7.50

Black Lace and Foliage Hat—crown and facing of green foliage—brim of black lace—wreath of red roses.....$7.50

Blue Horsehair and chiffon hat, blue velvet flowers and black velvet and many others.....$7.50

SECOND FLOOR.

"En Avant"

This popular store's watchword—"FORWARD!" always in advance.

The traditions and accomplishments of the house of ABRAHAMSON BROS. Inc. have blazoned its fame in the world of fashion.

So masterful have been each succeeding presentation that each season seemed to have reached the highest pinnacle of human endeavor. Yet each advancing season had made its own masterful step forward; and the present exhibition of Spring and Summer Merchandise shows greater progress than ever in the past.

JACKET SPECIALS

Fifty Eton Jackets, silk lined—value up to $7.50—in assorted tan shades—on sale tomorrow at.....$3.95

75c WASH PETTICOATS FOR 49c

Gray and white striped Petticoats made with deep flounce and ruffle—ample width—sold elsewhere at 75c.

Saturday 49c ea

Only two to a customer, none to dealers.

THIRD FLOOR

NEW SILK WAISTS

The advancing season brings greater variety in our collection of Silk Waists for summer wear. Materials, such as Wash Silks and Liberty Satins, are cool and thin, and many of the waists are unlined.

100 Fine Silk Waists now on Sale at $7.50.

Fine Peau de Soie Silk Waists in all the wanted light shades—Gibson model at.....$5.50

And the best five dollar Silk Waist made—always found here at $3.95

THIRD FLOOR

SHIRT WAISTS

White Waists of Lawn, all-over tucked and trimmed with lace, the real $1.50 kind. Special.....$1.10

Fancy Cingham Waists in a beautiful range of colorings, all sizes.....98c

Grass Linen Shirt Waists, handsomely trimmed with clusters of tucks and embroidered top over collar.... .....$1.50

SPECIAL—What's left of the manufacturer's line of sample White Waists, values up to $3.00, will be closed out at.....$1.50

THIRD FLOOR

THIN DRESSES FOR WOMEN

Have you seen our collection? If not, do not delay your visit, but call at once and see the grandest showing of these cool, airy dresses to be seen in this section.

Beautiful Pongee Silk Dresses at $14.00—colors gray, ecru, ox blood and blue.

Foulard Silk Dresses at $20.00

Linen Shirt Waist Suits from..... .....$5.00 to $22.00

SPECIAL—Shirt Waist Suit of mercerized gingham in all the popular colorings $2.50

THIRD FLOOR

$2.50 Lawn Wrappers $1.95

Fancy figured Lawn Wrappers in a variety of styles—entire yoke of lace and trimmed with narrow lace and braid; made with deep rippie flounce; good $2.50 value. Saturday only $1.95

LINEN RAGLANS This season's latest styles $4.50

TAFFETA SILK WALKING SKIRTS Unlined $10.00

Silk Dress Skirts Moire Velour Dress Skirts, worth $20.00 Special $15.00

BAZAR SPECIALS

Crepe Paper in all colors .....5c roll

Ping Pong—the new game, now on sale..75c and $1.50

Basement

SILK SPECIALS

Fancy Wash Silks—Sells everywhere at 50c..... Our price.....35c yard

All Silk small figured silks in Black Gross Grain and Gross de Londre ground, in a large assortment of patterns.....55c

Main Floor, 13th Street side

GLOVES

While on Display—Genuine $1.25 Gloves for 74c.

Do not pay 79c when you can get a much better glove here for 74c a pair.

The real "never wear out" $1.25 Mocha Glove.....74c pair

Warranted and fitted.

MAIN FLOOR, WASHINGTON STREET SIDE

MEN'S FURNISHINGS

It's easy to shop here. Women can buy here for men the same as men do.

Men's light weight derby ribbed balbriggan Underskirts and double seated Drawers to match in pink and ecru regular value 75c for.....50c

Boys' Florodora Golf Shirts in solid colors—blue, green and ox blood, sizes 12½ to 14. Sold by exclusive furnishers at $1.00—our price 75c

Men's American Linen Mesh Balbriggan Underwear—wears as well and looks as well as the imported—for sale here at 75c

Men's and Boys' Fancy Golf and Bicycle Belts—value 50c—special on sale at.15c each

MAIN FLOOR THIRTEENTH ST. SIDE

POPULAR SPECIALS

Latest Wash Veils with large and small black chenille dots.....50c each

Fancy Net in all colors. Figured Chiffon. Velvet and Chenille dot veilings ....25c yard

Wash Ties in plain white and colored border, also a big line of satin stock collars—On special sale at.... 12½c

Top-over collars embroidered, the kind that sells at 10c and 12½—On sale Saturday at 5c

200 dozen choice Handkerchiefs, embroiderdd and lace edges in a variety of effects On sale at.....9c each

MAIN FLOOR WASHINGTON STREET

Variety in these **WASH DRESS SKIRTS**

We've rather outdone past efforts in the gathering of this attractive collection of cool, pretty Wash Skirts for women's summer comfort. And new touches here and there, a variety of tasteful patterns and excellent choice in matter of materials, show that comfort has not been attained at the expense of looks. You'll wonder at their trifling cost, too.

AT 75c Duck Skirts, black blue polka dot, made with flounce, trimmed with white braid.

AT $1.25 White Pique Skirts of good material, made with full flare and lap seams.

AT $1.50 White Pique Skirts with graduated flounce and trimmed with straps of same material.

AT $1.75 White Pique Skirts, graduated flounce, trimmed with embroidery insertion.

SPECIAL.

Covert Cloth Dress Skirts all-over tucked, made with graduated flounce with strap trimming. Sold elsewhere at $4.75—our price.....$1.50

White Pique Dress Skirts, deep graduating flounce, trimmed with two rows of embroidery insertions. Worth $5.00—Our price.....$2.25

THIRD FLOOR

Two Specials in **MUSLIN UNDERWEAR**

Women's Drawers of best muslin made, with deep flounce, trimmed with clusters of hemstitched tucks. Regular value 50c—special. 37½c

Women's Cowns of best muslin, neatly trimmed with Valenciennes lace. Worth $1.50—special..... .....$1.15

THIRD FLOOR

CHILDREN'S WASH DRESSES

Made Well, Look Well and Wear Well

Linen Sailor Dresses trimmed with colored wash braid, sizes 6 to 14 years..... .....$1.25

Percale Dresses in a variety of pretty patterns, neatly trimmed with embroidery and fancy wash braid—6 to 14 years' size—special.....75c

THIRD FLOOR

THE NEW BONNET FOR INFANTS

Have you seen it?

"It launders like a handkerchief."

THE ELITE WASHABLE CAP

The great objection to Baby Caps (that they cannot be laundered) has been overcome by the "Elite Patent Washable Cap"

This cap is so simple in construction that, by loosening the bows and shirring strings, it can be flattened out for home washing and ironing, and as easily put back into the shape of a perfect, well fitting cap. It is more economical than the old style, because it saves the expense and annoyance of taking baby's cap to the cleaners. This enables the mothers to buy baby a much handsomer cap at the start.

We sell them—75c to $1.50

THIRD FLOOR

DIMITIES—9c YARD

For Saturday only we offer all our 15c and 20c fancy colored Dimities at.... .....9c yard

MAIN FLOOR Thirteenth Street

NEW CORSETS

Two cases of new corsets just unpacked made expressy for the new American figure.

One line of Straight Front Corsets (bias hip), perfect fitting. Sizes 18 to 26—white only..59c each

Pink and Blue Girdle Corsets and a spleudid line of white summer corsets at.....50c

THIRD FLOOR

50c Ribbons for 29c yd.

A lot of Fancy Ribbons in all the new and wanted weaves, comprising corded silks, striped embroidered, linen polka dot and linen stripes, fancy silk ambroidery effects—Mousseline liberty taffetta, Louisine with fancy edge, etc. These ribbons are 4 and 5 inches wide and are all good 50c values.....Sale price 29c yd.

12½c Ribbons for 8½c yd.

All colors of plain wash silk taffeta ribbon—regular values, 12½c and 10c yd.....During sale 8½c yd.

10 yards for.....69c

$6.00 LONG COATS For Children $3.95

ABRAHAMSON BROS. INCORPORATED

465-467-469-471 THIRTEENTH STREET

S. E. CORNER WASHINGTON STREET

$6.00 WALKING SKIRTS FOR $3 95

CRIMINAL CASES ARE CONTINUED

Superior Judge Ogden, in the absence of Judge Melvin, who presides over the criminal department, sat in that department this morning. There were a number of cases before him, but they were all continued.

The first case called was that of Humphrey, a school boy, who stabbed a playmate in the thigh with a pocket knife: Humphrey pleaded not guilty to a charge of assault with a deadly weapon, and his case was continued for a week to be set.

The case of George Perry, charged with assault with intent to commit robbery, was continued until June 9th.

The cases of Miyagawa and Furukawa, Japanese journalists charged with extortion, were continued for three weeks by consent.

Other continuances for a week were as follows:

Leon Covanski and Joseph Turner, San Francisco messenger boys who stole bicycles and were charged with grand larceny.

F. K. Lewis, charged with a felony.

Honora Bentley, charged with failure to properly sewer her premises at Berkeley.

By consent the case of Albert Hall was continued until July 14th.

REQUIEM MASS.

ROME, May 9.—There was a memorial service in honor of the late Archbishop Corrigan of New York this morning in the Chapel of the American College here. Bishop McDonnell of Brooklyn, New York, celebrated a requiem mass, and Cardinal Satolli assisted.

Oakland Tribune.

Office Telephone..............Main 46
Subscription Telephone Main 159
News Telephone..............Main 150

AMUSEMENTS.

Macdonough—Nat Goodwin and Maxine Elliott.
Dewey—"Around the World in Eighty Days."
Alcazar—"When the Heart Was Young."
Columbia—"An American Citizen."
California—"Under the Red Robe."
Tivoli—"The Singing Girl."
Grand Opera House—"The Leather Patch."
Central—"Mrs. Partington."
Orpheum—Vaudeville.
Fischer's—"Fiddle Dee Dee."
New Chutes—Zoo and Theater.

Picnics at Shell Mound Park

May 11—United South German Societies of San Francisco, to 11 P. M.

FRIDAY..............APRIL 9, 1902.

GENERAL NOTICES.

OAKLAND BOTTLE AND IRON YARD—L. Bercovich, prop'r, BUYS AND SELLS bottles, bags, rags, iron, metal, etc.; corner Fifth and Webster; Tel. main 95. b

ANTIQUE mahogany repaired and repolished by H. Stroele, cabinet maker, 962 Franklin st., bet. 9th and 10th sts. b

THE highest price paid for second-hand seal skins. Address "Private," Box 44, Tribune office and I will call. b

LADIES—Our harmless remedy for delayed or suppressed period; cannot fail; trial free. Paris Chemical Co., Milwaukee, Wis.

OAKLAND WINDOW Cleaning Co., 513 Seventh street, order box S. W. corner Twelfth and Broadway; cleaning showcases, looking glasses, windows, paints, floors scrubbed, etc.; contracts by week or month; phone 542 main. G. Figone. b

PERSONALS.

FORTUNE telling by cards; horoscopes written; character delineations, palmistry and astrology. 751 East 12th st. c

MADAM LENORE—Best clairvoyant, card reader and palmist. Suite 4, Vendome Hotel. c

COMPARE our prices with stores across the bay which pay a thousand dollars per month rent and a line of salesmen to make up a small army; we are workers from the word go. H. Schellhaas, new furniture at second hand prices, I. O. O. F. Building, 11th st., Oakland. c

FORTUNE TELLING by cards; horoscopes written from date of birth; character delineations from the planets; palmistry and astrology; lucky or unlucky in mining; prices to suit the times. 751 East 12th st.; ladies 25c. c

GAS CONSUMERS Assn. reduces your gas bill 20 to 40 per cent. 1004 Bdway. c

SPIRITUALISM—Mrs. W. Weir holds spiritualist test meetings Wednesday evenings at Becker's Hall, Washington st., bet. 8th and 9th; readings daily. 1055 Washington st., rooms 27 and 28.

MADAME SODAN, world renowned card reader and palmist, 513 Tenth st., near Washington. The truth or no fee. c

MALE HELP WANTED.

WANTED—A young man 18 or 19 years old, to drive butcher wagon; one with experience preferred. Address Butcher, this office. d

WANTED—A sticker hand, a band sawyer, shaper and turner. Eagle Planing Mill, Franklin and 4th sts. d

WANTED—Chocolate dipper; also boy 12 or 15 years old. Keller & Stulz Candy Factory, 7th st. d

SITUATIONS WANTED—MALE.

IN GROCERY STORE, by young man, as clerk or on delivery wagon; has four years' experience in Oakland; good references. Address "Clerk," 1030 5th ave., E. Oakland, phone Vale 261. g

RELIABLE brass polisher wants situation. Address box 94, Tribune. g

EXPERIENCED Japanese wishes garden work or house cleaning by the day. Phone Clay 953. T. Harada, 562 7th street. g

JAPANESE Day Work Co.—Competent help of any kind. 968 Telegraph ave., telephone Main 692. g

PORTER wants work in either city or country. 1529 Stanton st., Alameda; Tel. Eagle 1091. J. P. Marshall. g

JAPANESE AND CHINESE Employment Office; first class help of every kind; tel. Black 2132; 415 7th st. g

FEMALE HELP WANTED.

WANTED—A middle aged woman to care for invalid. Call 1268 11th ave. Saturday or Monday mornings. e

OPERATOR on overalls at Levi Strauss & Co.'s Oakland factory, Fifth and Broadway; good pay, steady work. e

WANTED—Girl or middle aged woman for plain cooking and down-stairs work; wages $15. Call at 1164 Broadway, Alameda. e

WANTED—Elderly lady; good home; small wages. Mrs. Birck, 413 12th. e

GOOD GIRL for general housework. Inquire at 810 14th. e

SOMETHING NEW—Hustlers make big money; ladies or gentlemen. 869 Broadway, Oakland. e

WANTED—Competent girl for general housework; Dane or Swede preferred; wages $25. Apply 3763 Piedmont ave., second house from Moss. e

WANTED—Neat young girl to learn hair dressing, manicuring and face treatment. Miss L. Fallmer, Eva building, 555 13th. e

LADY AGENTS wanted to sell the fastest selling article on the market to ladies only; send for particulars and sample. A. W. Berry, 455 9th st., Oakland. e

WANTED—At 1209 Jefferson st., cook for light housekeeping; none but first class cook; credentials; $25. Apply. e

WANTED—A neat girl for general housework; three in family. 114 11th st. e

WANTED—A neat girl for general housework and cooking; small family. Apply 1101 Adeline st. e

WANTED—Girl to do general housework. 525 Twenty-second st. e

COMPETENT woman for general housework for the country. Call at 1979 Summit, cor. Orchard. e

WANTED—Girl for general housework and plain cooking in family of three; wages $20 to $25. 1725 Euclid ave., Berkeley. e

WANTED—Young saleladies to work in Oakland and travel; $ per day guaranteed. Call at Hotel Touraine, 11th and Clay streets, room 26. e

WANTED—Woman for second work. Apply Sunday, at 1103½ Broadway. e

WANTED—Several good lady canvassers for newspaper work. Address box 32, Tribune. e

SITUATIONS WANTED—FEMALE

WANTS situation as an infant's nurse or care of children. Address box 97, Tribune. h

MIDDLE AGED WOMAN wants position, small private family, good cook, $20 to $25 per month. Box 29, Tribune. h

WANTED—A refined, practical woman, for genteel remunerative position; references. Box 92, Tribune office. h

JAPANESE GIRL wants situation to do cooking and housework. Address box 87, Tribune office. h

THE American Union Swedish and German Employment Bureau is now under new management at 515 Eleventh st.; good, reliable help furnished on short notice free of charge; phone green 231. Kreiss & Stangaard, managers. h

ELDERLY LADY would like little work and little pay in nice family. 1715 Twelfth avenue, E. Oak. h

BEST PLACES in town for referenced help, male and female. Cattell's, 625 Eighth st.; telephone black 2416. h

FURNISHED ROOMS TO RENT

FOUR nicely furnished rooms for housekeeping. 1211 West; no children. n

TWO beautiful rooms, porcelain bath; very central; electric and steam cars just out of hearing; low rent. 219 9th street. n

FOR RENT—Three sunny connecting rooms, partly furnished, bath, hot and cold water. 2102 Elm st., near 34th and Telegraph. n

BEAUTIFUL furnished flat of three large rooms, newly furnished, all conveniences; no small children. 836 17th st., bet. Market and West. n

FURNISHED rooms for light housekeeping; good location. 625 14th st. n

THREE sunny furnished rooms for housekeeping; near station. 1266 Franklin st. n

HOUSEKEEPING suite; 511 Grove st.; no children. n

SUNNY parlor bedroom; privilege of telephone; one block and a half from both locals. 813 Franklin st. n

FOR RENT—Choice of 3 nicely furnished sunny rooms in private family (no children), nice home, centrally located, call mornings. 1075 14th, cor. Chestnut. n

HOUSEKEEPING ROOM, also single rooms; convenient to trains; central; low rent. 419 Sixth st., near Broadway. Tel. Franklin 121. n

A SUITE of 2 or 3 unfurnished rooms; central location. Apply at 569 Tenth street. n

610 TWELFTH ST.—Sunny, pleasant furnished rooms; all modern conveniences. Phone Red 4653. n

WANTED—Couple for large front room, dressing room attached, in private family; references required. 1261 27th ave., near 14th, Fruitvale; convenient to local train and Haywards cars.

FURNISHED—Four rooms for light housekeeping. 1416 Castro st. n

FOUR sunny rooms and bath, furnished for housekeeping; to adults. 1202 Eighth st., cor. Magnolia. n

TWO rooms, bath, gas. 1008 Market st. n

SUNNY furnished room. 718 Ninth street.

FRONT SUITE, furnished for light housekeeping; gas, bath, piano, telephone, etc. 826 Madison, near Oak st. station. n

THREE or four rooms, complete for housekeeping. 755 Jefferson. n

SUNNY furnished or unfurnished rooms. 1104 Broadway, cor. 12th. n

JUANITA HOTEL—322 San Pablo ave.; sunny housekeeping rooms, or single; reasonable; quiet and central. n

2 ROOMS; latest improvements; 219 9th st.

EAST OAKLAND—Large, sunny furnished or unfurnished rooms. 335 E. 12th st., cor. 7th ave., near Clinton station. n

SUNNY housekeeping rooms; nice yard; children taken care of by month. 535 24th st. n

FURNISHED housekeeping rooms; sunny, central; reasonable. Palmer House, 1241 Broadway. n

LARGE sunny parlor handsomely furnished as a bedroom, to responsible man and wife or single gentleman; also single sunny rooms. 541 19th st., bet. San Pablo and Telegraph aves. n

443 SAN PABLO AVE.—Nicely furnished suite, with gas range, bay window, etc. n

HANDSOME room, very central, for gentleman; references. Address box 91, Tribune office. n

HOUSEKEEPING ROOM, also single rooms; convenient to trains; central; low rent. 419 Sixth st., near Broadway. n

SIX rooms; bath, barn and basement in good condition. Owner, 108 4th st. n

GERMAN HOUSE—864 Washington st.; sunny rooms 5 to 10; front housekeeping rooms with gas stove $10 to $14. n

"THE EVA"—525 Thirteenth st., between Washington and Clay; new and modern structure; neatly furnished rooms; transient; reasonable. n

"OAK LAWN"—715 Eighth st., cor. Castro; select boarding house; thoroughly renovated and newly furnished; midday lunch a specialty; everything first-class and reasonable; phone Brush 767. n

ARLINGTON HOTEL—Ninth and Washington; European, 50c to $1.50; American, $1.25 to $2; week, $1.50 to $6; special rates to families; gents' reading room; all street cars pass door; two blocks from broad gauge. M. W. Wills. n

BUSHELL HOUSE—Thoroughly renovated; new management; rooms single or en suite. 462 Twelfth st. n

PORTLAND HOUSE—462 Ninth st., between Broadway and Washington; nicely furnished rooms; suites, $2.50 to $4.50; single rooms, $1 to $2 per week; transient, 25c to $1; large front suites for offices; phone Grove 945. n

PLEASANTLY situated sunny rooms; modern. 924 Filbert st.; phone Green 482. n

UNFURNISHED ROOMS TO LET.

THREE ROOMS, unfurnished, with bath, $8. 3464 Concordia near Webster, Alameda.

WANTED—HOUSES AND ROOMS.

ELDERLY gentleman wants furnished sunny room, privilege of bath; terms $6 per month. Box 95, Tribune office. j

WANTED—Immediately, to rent a six room house with stable. S. M. Dodge & Son, 1160 Broadway. j

WANTED—Three rooms, unfurnished, sunny, central; don't call. Address W. H. Irving, 1055 Broadway. j

TO LET—HOUSES UNFURNISHED.

$14—Neat 4 r'm cottage; sunny; desirable.
$15—5 room cottage; fine condition.
$15—Lower flat; 5 rooms; E. O.
$22.50—7 rooms; modern; convenient.
$32.50—11 r'ms; sunny corner; very central.
$30—8 rooms; Myrtle st.; very nice.
E. J. STEWART & CO.
1008 Broadway. Near Tenth Street.

$11—4 ROOM and bath cottage; large yard and chicken houses. 1076 E. 15th, 23d ave. station. l

NICE 6 room cottage; modern; 2 blocks from Broadway station; $20; will also sell furniture. TROY REALTY COMPANY, 455 Ninth st. l

668 SIXTEENTH ST.—9 rooms and bath; to good tenant $35. J. S. MYERS, 1002 Broadway, Oakland, Cal. l

TO LET—Two story brick building and gardens, opposite Telegraph ave. car house, Temescal; with saloon and restaurant and 10 rooms upstairs; garden 200x300 feet; good place for right party; rent cheap. Apply Laymance Real Estate Co., 460-462 Eighth st. l

LOOK THESE PLACES UP.
$7—2 small cottages; West st.; close in.
$9—Sunny 5 room cottage; 656 E. 14th st.
$15—Sunny bay window cottage; Linden st.
$22.50—Elegant new lower flat, Madison st. on corner.
$25—Prettiest upper flat in Oakland; almost new.
$35—11 & b., elegant cottage; sunny corner; West st.
$25—Elegant furnished cottage; 7 & b. Piano, etc.
$30—8 & b. Grove st.; right in town.
One months rent free. 3 elegant stores on San Pablo ave.; fine location.
LAYMANCE REAL ESTATE CO.,
460-462 Eighth St. l

NEW Oak Express and Storage Co.; office 423 10th st.; phone brown 528. l

FURNISHED HOUSES TO LET.

$25—WELL furnished sunny cottage; will sell. 1026 60th st. o

TO LET—Furnished flat, 5 rooms and bath. 829 Eleventh st. o

FURNISHED FLAT TO LET.

LOWER FLAT, four rooms, bath, laundry, furnished for housekeeping; no small children. Apply 720 17th st.

LODGING HOUSES FOR SALE.

LODGING HOUSE of 25 rooms, fine location; sickness cause of sale. For particulars address box 96, Tribune office.

STORES AND OFFICES TO LET.

$14—FOR RENT, butcher shop, S. E. cor. 8th and Willow sts.; fixtures, refrigerator, complete. Inquire S. E. cor. Fruitvale ave. and Belmont st., Fruitvale. k

ROOMS AND BOARDING.

TWO sunny rooms, with board, in private family. 1507 Franklin. q

UNRIVALED furnished rooms, best corner in Oakland; unsurpassed family table. 25c per meal, $4 per week; every accommodation and attention. Mrs. M. C. Robinson, 1103½ Broadway, corner Twelfth st. q

LARGE sunny furnished room, with excellent board. 918 Tenth st. q

HALLS FOR RENT.

HALL TO LET—Grand Army Hall to let. Apply 1116 Broadway. k

MONEY TO LOAN.

LOANS on furniture, pianos, jewelry or stock; low rates; private. J. H. Edson, room 3, 1059 Broadway, Oakland.

A. W. BERRY—455 Ninth st.; $5,000 at lowest rates; loans made on pianos, furniture, jewelry, live stock. If you need money see A. W. Berry, 455 Ninth st. z

MONEY LOANED on furniture, pianos, etc., 1 per cent up; real estate 8 per cent. F. Kings, 457 Ninth, nr. Bdwy. z

FROM $100 UP—Any amount—Du Ray Smith, Searcher of records, conveyancer and N. P., 459 Ninth.

LOANS—$50 up to $5,000; low rates. SALSBURY 459 Ninth St., Oakland z

MONEY in sums to suit lent on real estate. McKeand, 458 Eighth st. z

LOANS on furniture, pianos, in Oakland, Alameda, Berkeley; no removal; publicity or delay. 906 Broadway, rms. 21-22. z

LOANS to salaried people; no security. Oakland Loan and Trust Co., room 25, 1003½ Bdway; hours 10 to 3. z

LOANS on Real Estate and on furniture or pianos, with or without removal, in Oakland, Alameda or Berkeley; any amount; lowest rates; all business confidential. Call or write to Becker & Co., 36 Geary st., room 36, San Francisco.

EDUCATIONAL AND MUSICAL.

S. C. BALDWIN—Teacher of banjo, mandolin and guitar; instruments furnished free to pupils to take home. Studio, 1055 Washington st., corner Eleventh, rooms 2 and 3; phone Brown 492. y

PIANO LESSONS in German or English. Mrs. M. Rademann, graduate of Berlin University. 1129 San Pablo ave. y

CONSERVATORY OF MUSIC—Rooms 45 and 46, 1065 Washington st.; Director, Adolf Gregory; all branches of vocal or instrumental music taught thoroughly; private or class lessons; terms moderate. y

J. F. PALMER—Teacher mandolin, guitar, banjo; instruments free to pupils to take home. Studio, rms 1-2, 462½ 13th st.; phone Black 3373. y

DANCING School and Delsarte—Washington Hall, East Twelfth st. and Sixth ave.; stage and fancy dancing; adults Tuesday evenings, 8 p. m.; children Saturday afternoons, 2 p. m. Mrs. L. Honn, professor. y

MEDICAL.

MRS. WEGENER, ladies' physician; before and during confinement; formerly 1312 Golden Gate; has resumed practice, at 210 Eddy, nr. Taylor, S. F.; all dealings confidential; best of attention; very reasonable.

A STRICTLY PRIVATE and secluded residence for women; everything confidential. Mrs. Emilie Funke, 1416 Eighth st., Alameda. Infants adopted.

MRS. D. ALLEN, 1118 Market, S. F., bet. Mason and Taylor; reliable ladies' specialist; a private home before and during confinement; 15 years' successful experience; best medical attention; low fees.

FOR SALE MISCELLANEOUS.

FOR SALE—St. Bernard bitch. Enquire at 251 Second st., Oakland.

FOR SALE CHEAP—A double surrey in good condition. Enquire 1657 Webster. x

GOOD light express or delivery wagon, cheap. 810 E. 15th st. x

NEW Mexican saddle and bridle; bargain. 546 14th st. x

COMPLETE contents of 4 rooms for sale at great bargain. Enquire 560 7th. x

AT A SACRIFICE—25 fine blooded trotting colts, double and single; also 1 team and 4 horses suitable for delivery. Cor. 11th st. and 5th ave., East Oakland. x

FOR SALE—Or to rent to responsible party, a camping outfit, wagon, harness, tent, etc., ready for immediate use. Inquire at room 47, third floor, Blake & Moffitt building, 906 Broadway, Oakland. x

FOR SALE—Two very handsome stylish horses, well bred, guaranteed young and found, good travelers, at City Hall Stables. Owner's phone, Blue 869. x

FOR SALE—To be removed, two 6 room cottages at Second and Grove streets. Apply immediately to Chas. A. Appeldorn, 858 Washington. x

BARGAIN—For sale, 5 room cottage; parties going away. 1251 Center. x

FRESH COWS for sale. Apply 4330 Telegraph ave., Oakland. x

WANTED—Experts in all branches of furniture line to help out during our month of May sale; all goods delivered free of charge from main store, corner 11th and Franklin sts. H. Schellhaas. x

FOR SALE—A No. 1 Jersey cow and calf. Apply 461 58th st. x

A FEW SHARES of stock for sale dirt cheap in good mining company; ten dollar lots; call or address W. T. STEWART, 1625 Market st. x

FOR SALE—Sideboards, extension tables, dining chairs, 30 per cent less than would-be auction houses; we delight in quoting fair prices. H. Schellhaas, corner store, 11th st. x

INCUBATOR CHICKS, also White and Buff Leghorn, B. Minorcas and B. P. Rock eggs for hatching; Belgian Hares and Guinea pigs. 6195 Telegraph ave. x

WANTED—Bright, intelligent cash buyers for all kinds of new furniture; or we will exchange for other goods; our new goods must be reduced at once. The old reliable H. Schellhaas, corner store, 11th street. x

SAFE FOR SALE—One MacNeale & Urban safe, in first class order, for sale cheap. Apply to W. T. Vahlberg, Tribune office. x

A CARLOAD of delivery wagons just received at Kiel & Evans, the buggy and harness men, Broadway, Oakland. x

PHYSICIANS DIRECTORY.

DR. HAYWARD G. THOMAS—Eye, ear, nose and throat; hours, 9 to 12 and 1:30 to 4. Physicians' building, 1111 Washington st.; telephone Black 1001.

DR. D. D. CROWLEY, 212-213-214 Central Bank building; office hours, 2 to 3:30 and 7 to 8 P. M.

A. C. McDANIEL, D. O.—521 Twelfth st., Oakland, Mondays, Wednesdays, Fridays; 6 Eddy st., San Francisco, Tuesdays, Thursdays, Saturdays.

DR. A. K. CRAWFORD, late senior professor Hahnemann Medical College, Chicago, has removed to corner of Twelfth and Filbert sts.; telephone Pine 951.

ADAMS, DR. F. L.—Office, Central Bank building, Fourteenth and Broadway; hours 10 to 11 A. M., 4 to 5 P. M.; tel. Grove 361; residence 1230 Telegraph ave., tel. Red 2256.

BUSINESS CHANCES.

BARGAIN—Private party will sacrifice very elegant high grade nearly new $600 piano, only $155 (call mornings). 1075 14th, cor. Chestnut. w

PAID $7.65 last week, have paid as high as $12, never less than $4 on $100 invested; highest bond and business references; write for prospectus. Equine Record Co., Incorporated, 256 Broadway, New York. w

WANTS

ATTORNEYS.

CHAPMAN & CLIFT, Attorneys-at-Law, 905 Broadway, Oakland; telephone 836.

A. L. BLACK, Attorney-at-Law, rooms 26 and 27, 957 Broadway; phone Brush 81.

THE TRIBUNE makes a specialty of rebinding law books. Call up Main 46.

B. H. GRIFFINS—Attorney-at-Law, 921 Broadway, Oakland; telephone red 501.

GEO. EDGAR JACKSON, Attorney-at-Law, 922 Broadway, Oakland.

FREDERICK E. WHITNEY, Attorney-at-Law, removed to 921 Broadway, rooms 17 and 18; Telephone Black 501.

HAROLD L. MARTIN, Attorney-at-Law, rooms 15 and 16, 921 Broadway.

BROOKS & HARGIS, Attorneys-at-Law, Parrot Building, San Francisco; telephone Jessie 601.

A. A. MOORE, Attorney-at-Law, rooms 51 and 52, 418 California st., San Francisco, Cal.; telephone red 2621.

GEORGE W. LANGAN, Attorney and Counsellor-at-Law, Livermore, California; practice in all courts.

BEN F. WOOLNER, Attorney and Counsellor-at-Law and Notary Public, 1003½ Broadway; rooms 7 and 8.

CLINTON G. DODGE, rooms 15 and 16, 906 Broadway.

FOX & GRAY, Attorenys-at-Law, Pacific Mutual Building, entrance 6, fourth floor, San Francisco.

GEORGE E. DE GOLIA, 957 Broadway, northeast corner of Ninth st., Oakland, room 2, telephone No. 38.

JOHNSON & SHAW, Law Office, 969 Broadway, rooms 49, 50 and 51.

MELVIN C. CHAPMAN, Attorney-at-Law, has removed to 905 Broadway, Oakland, Cal.

SNOOK & CHURCH, Attorneys-at-Law, 922 Broadway, over Union Savings Bank.

NYE & KINSELL, Attorneys-at-Law, 861 Broadway.

HARRY W. PULCIFER, Attorney-at-Law, 957 Broadway, rooms 22, 23.

SAMUEL BELL McKEE, Attorney-at-Law, 957 Broadway, Oakland, Cal.

ALAMEDA

FURNITURE WANTED—We will give you more cash for your furniture or any kind of merchandise than you can get from any dealer or private party. J. A. Munro & Co., Auctioneers, 1501 Park st., Alameda; tel. Grand 176. Oakland office, 1008 Broadway, near Tenth; Tel. Red 666. j

RESTAURANTS.

CALIFORNIA RESTAURANT—Formerly New Postoffice Restaurant; name changed on account of U. S. Postal law; open day and night. 469 Eleventh st., bet. Washington and Broadway, Oakland, Cal. Tel. No. 541 Pine. C. Millshich, J. Crehum.

THE QUEEN Restaurant and Oyster Grotto, cor. 14th and Franklin; 1163 Franklin and 493 14th st.; open nights. Mitchell Ciciel, prop.

REAL ESTATE.

THE E. P. VANDERCOOK CO.,
Room 32, Second Floor, Mills Building, San Francisco, Calif.

$12,000—Modern 10 room house, corner lot, street work all done; 2 blocks from Piedmont car line; commanding an unobstructed view of Lake Merritt, San Francisco bay and vicinity; we can arrange terms on this property.
$4,000—Two flats of 6 and 7 rooms each, in 16th st., near schools and only 10 minutes' walk to the center of the city; these flats would make a nice home as well as a good investment.
$1,750—In East Oakland, a new modern cottage of 5 rooms and bath; street work and sidewalks all complete; provision made for gas or electricity; lot 35x100 feet.
$3,500—On 8th st. near Webster st., 2 story building, well rented, lot 50x100 feet; this will be business property and always rent well.
$10,000—Three story 12 room house in A-1 condition and location; corner lot 118x133 feet; close to car line, school, churches, etc.; must be seen to be appreciated.
If you have any property for sale or rent communicate with us and we will find you a tenant or purchaser.

THE E. P. VANDERCOOK CO.,
No. 1016 Broadway, Oakland.

A VALUABLE PIECE of water front property to be sold at a bargain; situated at corner Broadway and Water st. For further information inquire at 966 Tenth st., Oakland. u

FOR BARGAINS in San Leandro homes, orchards, vegetable lands or chicken ranches apply to the San Leandro Land Co.; send for our list. u

BEST PAYING INVESTMENT IN OAKLAND.
Lots in block bounded by Grove, West, 30th and 31st, at $16 to $25 per foot; will loan 60 per cent on purchase price; street work complete. W. E. BARNARD, 1118 Broadway. u

$1,650—LOT 80x114 ft., on 25th st., above Castro, San Francisco; street work done; one block from two car lines; easy terms; this is a bargain. Apply Administrator, 318 Clay st., San Francisco.

FOR SALE—$5,000 will buy two flats in fine condition; rented the year round; no agents. Address "Principal," Box 37, Tribune office. u

DENTISTS DIRECTORY.

DR. GEO. W. LEEK, 20 O'Farrel, extracts or fills teeth painlessly by his metal or flexible plate $3; bridges $4; received eight first prizes; no students; lady attendant; guarantee twelve years.

SEARCHER OF RECORDS.

G. W. McKEAND—Searcher of Records and Examiner of Land Titles, removed to 458 Eighth st., west of Broadway, Oakland.

TAILORS.

YOKOHAMA Tailor; best work; good fit guaranteed; dyeing, cleaning, repairing. 1754½ 7th st., West Oakland station.

NOTARY PUBLIC.

GEORGE W. AUSTIN—460 Tenth st., near Broadway; telephone red 4374. f

REAL ESTATE.

LAYMANCE REAL ESTATE CO.,
460 and 462 Eighth Street, Oakland.

Bargains this week.
Bargains received this week.
Bargains received this week.

$900—24th nr. Adeline; 4 rooms and bath; stable; lot 26x87; rented $7.50 per month.
$1,000—Center nr. 5th; cottage 4 rooms; high basement; lot 22x145; rented $8 a month.
$1,250—Easy terms; 33d nr. Grove; 5 rooms and bath; 30x100; a bargain.
$1,350—Choice bargain; cozy home; 4 rooms; brick foundation; basement; 23d ave. station; must be sold.
$1,500—Terms to suit; new colonial 1½ story, 5 rooms, bath; 50x160; 44th nr. Market.
$1,600—Helen st. nr. A; bay window cottage, 5 rooms, bath; brick foundation, high basement; mantel; lot 25x133.
$1,800—Chester nr. 10th; modern cottage 5 rooms and bath; lot 31x87.
$2,250—New 1½ story colonial; 16th nr. Adeline; lot 30x90; 6 rooms and bath; terms to suit.
$2,300—West nr. 20th; modern cottage 5 rooms and bath; lot 30x100; terms to suit.
$2,750—Poplar nr. 14th; modern cottage 6 rooms; lot 40x100.
$2,500—$500 cash, balance monthly; Union nr. 12th; modern 2 story colonial; 6 rooms; lot 34x133.
$1,250—Campbell nr. 5th; cottage 7 rooms, high basement.
$1,350—10th nr. Campbell; 2 story house 7 rooms, bath; lot 30x120.
$1,600—Pair flats of 6 rooms each, lot 39x78; Cypress nr. 14th; income $15 per month; terms to suit.
$2,250—20th nr. Telegraph; bay window cottage 7 rooms, bath, high basement; first class condition; bargain.
$1,100—Terms to suit; 23d ave. station; bay window cottage 5 rooms, bath, high basement.
$3,250—$500 cash, balance on flat loan 8 per cent; modern bay window cottage 6 rooms and bath, high basement; barn; large lot; 9th ave. nr. East 18th.
$3,500—New colonial 2 story residence, Merrimac and Tel. ave.; 8 rms. and bath, heater, mantel; gas and electric lighting; up-to-date.
$850—Cozy corner cottage, fronts 50 feet on San Leandro electric road nr. High st.; fine place for a small store.
$800—Snap; lot 100x100; 46th, near Grove st.; flat mortgage $475; owner must sell; offer considered.
$3,100—Right down town; Oak station, north of 7th st.; fine new 2 story colonial, 6 rooms; just received this week.
$1,750—Store and flat; business location, near terminus of Santa Fe road; bargain.
$1,750—Splendid 6 room house; poultry house, barn, orchard; lot 150x140; snap; East Oakland.
$2,000—A bargain; easy terms; 2 acres and new modern cottage of 5 rooms, high basement, windmill, tank, fruit and chicken houses; between High st. and Elmhurst; 2 blocks to San Leandro road.
$1,250—16th st. nr. Peralta; cottage of 5 rooms, basement; rents for $12 a month.
$2,000—Two story house, 9 rooms, large lot, stable; 28th nr. Linden.
$1,650—Easy terms; bay window cottage of 5 rooms and basement; convenient to Clinton station and electric cars; lot 50 feet frontage; 8th ave. and East 17th st.
$1,450 each—Two bay window cottages of 5 rooms, basement; 8th ave. between East 16th and East 17th st.
$750—Willow nr. 5th; sunny cottage of 3 rooms; rented $6 a month.

Special Offerings.

Telegraph ave.; a new modern up-to-date 2 story home, 8 rooms, porcelain bath; dining room finished in Flemished oak; neighborhood very choice; price $4,500; flat loan of $3,500; immediate offer wanted; will sell at a bargain.

We have secured an exclusive contract for the sale of absolutely the choicest residence property in Berkeley, opposite and adjoining its finest homes, fronting Telegraph, Bancroft and Durant aves.; prices $45 per foot and upward.

W. E. BARNARD has removed to 1118 Broadway to 476 Tenth street. Phone 1037, where he will be glad to receive his old friends and welcome new ones, wishing to purchase or sell real estate, rent or lease houses, either furnished or otherwise; loan or borrow money; purchase or sell bonds and stocks, or secure insurance, either life, fire or accident; especially policies in the Mutual Llife of N.Y., the oldest, richest and best life insurance company in the U. S. He can on short notice supply any one along the lines above indicated, as may suit his taste or purse. All inquiries made by letter or phone will receive prompt attention.
W. E. BARNARD,
Real Estate and Insurance Agent,
476 Tenth St. u

FOR SALE at a bargain; 5 room cottage; lot 25 or 50 by 134 ft.; all modern improvements; 25th ave., bet. 16th and 17th sts., East Oakland. Apply to owner, 731 Seventh st., Oakland. u

ADAMS POINT.
The coming residence district of Oakland.
Elegant new house just completed; day work, not contract house; 9 rooms, laundry, bath; basement; furnace; plate glass windows; latest plumbing; everything the best; overlooking Lake Merritt; 15 minutes' walk to narrow gauge; terms if desired.
Other houses in course of construction on this tract; also built to order.
Lots on this tract from $25 per foot up.

New colonial house of 9 rooms, on Nob Hill of East Oakland, overlooking elegant grounds of F. M. Smith; everything modern; terms.
$5,500—Elegant large modern house on Tenth st.
$2,800—Seven room house on Adeline st.
$30 per foot on Grove st.
$35 per foot on Vernon st.
$70 per foot on Lake st.
GEO. B. M. GRAY,
454 Ninth Street.

SAN LEANDRO REAL ESTATE.

$1,750—2 acres choicest land, about two blocks from electric cars; 7-room house, barn and well.
$150 per acre—300 acres vegetable land in Castro Valley, in subdivisions.
$6,500—10 acres, orchard, 10-room house, barn, etc., within two minutes' walk of depot. One-half cash.
Building lots from $100 up.
BUILDING lots from $100 up. A. WHELTON, harnessmaker, San Leandro.

FOR SALE OR EXCHANGE.

FOR SALE or exchange for Oakland property, a fine 50 acre ranch near Los Gatos; 12 acres in fruit, balance in grain; running water and springs; crop, tools and stock; $9,000; also a residence in Los Gatos which rents for $40 per month will be sold very reasonable. Address J. W. S., box 86, Tribune office.

DENTISTRY.

A NEW PLATE—The Whalebone cannot break; warranted 20 years; crowns $3.50; fillings 50 cts.; plates $5 full set. We make a specialty of crown and bridge work; all work painless and warranted. Chicago Dental Parlors, 24 Sixth st., cor. Stevenson, San Francisco; open evenings.

J. M. DUNN, D. D. S.—Dental parlors, 1003½ Broadway, rooms 14-16 Union National Bank building, Oakland, Cal.

OAKLAND HOTELS.

BRUNSWICK HOTEL—Ninth and Washington; sunny rooms; meals 25c.; room and board $1.25 a day up. Tel. Clay 341.

RUEDY'S HOTEL—7th and Franklin sts.; board and lodging $4.50 per week; single meals 25 cts. Chris Ruedy, prop.

WANTED—MISCELLANEOUS.

WANTED—A horse. 480 Moss ave. x

WANTED—Gentle horse and buggy in exchange for heavy gold watch and chain (Howard movement). Address box 93, Tribune office. j

WANTED—Horse and wagon immediately, for light delivery; stable room for one horse. Box 88, Tribune office. x

WANTED—A few hundred pounds good clean cotton rags. Apply Tribune office. j

FURNITURE, ETC., WANTED—We will give 25 per cent more cash for furniture, merchandise, etc., than any other dealer or auctioneer; try us. Oakland Auction Co., 418-420 Fourteenth st., near Broadway, rear of Central Bank; tel. Black 3531. j

DRESSMAKERS.

YOUNG LADY dressmaker wishes engagements by the day. 859 18th St.

CHILDREN WILL HOLD DEBATE AT SAN LEANDRO.

Temperance Women Plan a Program For One Day.

NOTES FROM THE COUNTRY TOWN.

SAN LEANDRO, May 9.—Friday evening, May 16, an oratorical medal contest will be given at the Town Hall under the auspices of the San Leandro Branch of the W. C. T. U. The event promises to be very interesting and a large attendance is expected. The contestants in the debate will consist of children from the fifth and sixth grades of the public school of San Leandro.

A number of distinguished visitors will be present, among whom will be Mrs. Spencer, the State Secretary of the Woman's Christian Temperance Union. An interesting program of musical and literary numbers will be rendered during the day.

Mrs. Charlotte Lynch will read, while special musical features will be rendered.

Mrs. Spencer will address the audience and will tell how and why the medal contests are held.

DEATH OF MRS. GARCIA.

Yesterday morning Mrs. M. H. Garcia died at the family home on Haywards avenue. The deceased had been ill for some time and the sad end was expected. She leaves a husband, Manuel Garcia, two daughters and one son. The body will be shipped to Sacramento today, at which place the funeral will be held. The deceased was at one time a resident of Sacramento.

SYMPTOMS OF LOCKJAW.

It is thought that Mrs. M. Bernard is suffering with lockjaw. She has symptoms of that trouble.

MRS. REED ILL.

Mrs. W. P. Reed is very ill at her home in this place. She has been sick for several days.

OAKLAND VISITORS.

Yesterday Miss Rose Mulgrew of Oakland was visiting at the home of Miss Minnie Mariante.

McCARTHY AT POINT RICHMOND.

Yesterday Editor McCarthy of the Reporter returned from Point Richmond, where he had been on business.

NOTES OF INTEREST.

There is a new daughter in the family of William Hodge.

Antone Rogers has been quite ill for some time.

Eric Oline has recently returned from Wadsworth, Nevada.

E. B. Stone recently shipped a carload of horses from here to Nevada to be used on the railroad work in that State.

Rev. Father Nugent was the guest of M. Donovan on Saturday.

A carload of horses from Elmida arrived here several days ago for E. B. Stone.

Contractor Gautier is building a windmill for J. Straub at his place on Maude avenue.

W. Reser of Walla Walla, Washington, has just purchased a traction engine from the Best Works.

D. U. Toffelmier reports work to be rushing at the Stone ranch.

William Carter of Los Angeles was a recent visitor at the Best Works.

A Deep Mystery.

It is a mystery why women endure Backache, Headache, Nervousness, Sleeplessness, Melancholy, Fainting and Dizzy Spells when thousands have proved that Electric Bitters will quickly cure such troubles. "I suffered for years with kidney trouble," writes Mrs. Phebe Cherley of Peterson, Ia., "and a lame back pained me so I could not dress myself, but Electric Bitters wholly cured me, and, although 73 years old, I now am able to do all my housework." It overcomes Constipation, improves Appetite, gives perfect health. Only 50c at Osgood Bros.' drug store, Seventh and Broadway.

LOST AND FOUND.

LOST—May 8th, pug dog with collar. Answers to name of Chub. Return to 1964 Grove st. and receive reward. r

LOST—A suit of clothes; left in a saloon. Finder please return same to City Hall Stable and receive reward. r

LOST—Gold A. A. L. medal; reward. Return to 1037 Linden. r

LOST—Silver watch, Elgin; initials on back "P. E. M." Return New Liberty Bakery. r

CAME to Oakland Steam Laundry, 29th and San Pablo, about April 15, collie dog, which owner may have by paying expenses. r

STRAYED or stolen, Saturday, May 3, 1902, dark sorrel mare, past 10 years old; phaeton and striped plush robe; reward for information. F. W. Fry, rooms 19 and 20, Blake & Moffitt building, 8th and Broadway. r

LOST—Pug dog with harness on; license No. 999. Return to B. Bercovich, 12th and Broadway. r

LOST—May 4, on Myrtle or Filbert st., bet. 8th and 12th, opal scarf pin. Return Johnson & Jeffrey, 460 Sixth st., and receive reward. r

FOUND—Do you believe what it is to rest on a comfortable, neat and clean mattress; we have the best in the market; prices are all right. H. Schellhaas, corner 11th and Franklin sts. r

LOST—Diamond solitaire stud at baseball grounds Sunday. Reward of $25 upon return to 1463 Eighth st. r

OIL STOCKS

For Sale by

JOSEPH B. TOPLITZ

Member California Miners' Association.
Member Producers' Oil Exchange.

Meridian Oil Co.	05
3500 Santa Maria	05
3000 Grand Pacific	10
1000 Famosa (assessment paid)	10
Kern River Oil Co., Con.	05
5000 Prudential	06
1000 Lion	03
Lone Star	05
Monarch	18
Sunset (original)	20
Superior	07
3000 Three States	01
Panochito	01
New Century	05
Red Bank	10
500 Diamond	05
Contra Costa	02
1000 Sovereign Oil Co.	35
Hollister Crude	05
Grey Gander	10
Vernon	20
1000 Occidental	21
Sinnemahoning	05
500 Tiger	10
1000 Transcontinental	08
500 Del Rey	15
1000 Bakersfield Californian	10
1000 Oil Land	06
500 Monte Cristo	1 45
10,000 Bakersfield Crude	20

Orders for shares may exceed above quotations, but can be given for 100 share lots or more and will so be filled promptly.

There are a great many other stocks not above mentioned which I am handling and for which I shall be pleased to receive your orders, which I guarantee will be filled at lower prices than offered in your market. Reliable information on all oil stocks given without charge.

Send for ready reference (2d edition) and price list of other oil stocks and address

JOSEPH B. TOPLITZ,
330 Pine Street, San Francisco, Cal.

Looking for Simon's Saturday Specials?

—well here you are and they will bear investigation.

Every pair of shoes referred to means a saving of from one third to one-half.

MEN'S SPECIALS

$3.50 values in vici kid, cloth or kid top shoes; perfect and stylish footwear..............**$1.95**

$2.50 values in vici kid shoes, black or tan; soft and pliable; all sizes..................**$1.45**

High grade, hand sewn shoes, box calf, vici kid or patent leather, high or low shoes......**$2.45**

FOR BOYS'

Union-made, calf lace shoes, solid oak bottoms, sizes 12 to 2......................**$1.25**

Sizes 3 to 5½..........**$1.50**

LADIES' BARGAINS

Patent leather lace shoes; cloth, velvet or undressed kid top; 20 styles, regular $3.50 value **$2.45**

$300 pairs Ladies' Lace Shoes; heavy extension styles or silk vesting top with light soles; worth $3.50—On sale at........**$1.95**

Ladies' hand turned ties, black or tan, cloth or kid facing; military heels..............**$1.45**

Ladies' hand-sewn Ties in vici kid or patent leather; extension soles; military or Cuban heels—$3.00 values—On Saturday for......................**$1.95**

J. SIMON

TRUSTEE SHOE STORE

962 Washington Street

WORKMEN PLAN ENTERTAINMENT.

AN INTERESTING AFFAIR WILL TAKE PLACE AT ELMHURST.

ELMHURST, May 9.—On Saturday evening, May 31st, a benefit entertainment and dance will be given by the local lodge of Woodmen of the World, in honor of C. J. Reichert. Preparations are now being made by special committees for the event, which promises to be one of great interest.

A program of musical and literary numbers will be rendered, after which a dance will take place.

O'TOOLE IN TOWN.

James J. O'Toole and son were in Elmhurst recently, on a visit from Napa Junction.

SPRAINED HIS ANKLE.

A. E. Tompson, while at work on his residence on Jones avenue, fell recently and severely sprained his ankle.

AT YOSEMITE.

Miss May Brown and Miss Jeanette McKeever left recently for Yosemite Valley, where they will spend the summer.

J. C. LESLIE A VISITOR.

J. C. Leslie, who is connected with the E. B. and A. L. Stone Company at Napa Junction, was visiting in town a short time ago.

LARGE RETURNS.

The Ladies' Aid Society of the Elmhurst Presbyterian Church report the net proceeds of the Judge Nye lecture to amount to $22.50.

ENTERTAINMENT BY JUVENILE DANCERS

The pupils of Mrs. L. Honn's Juvenile dancing class gave an entertainment and ball at Washington Hall, corner Sixth avenue and East Twelfth street, last Tuesday evening. Cinderella was given with the following cast:

Fairy Godmother.....Marguerite Honn
Prince ....Lena Hall
Cinderella ....Edith Fern Snow
Cupids ....
...Luella Vestal and Ethel Wigman

The following program of fancy dancing was given:

El Capitan, Olita Hamby; Gaiety dance, Phoebe Hall; Scarf dance, Christine and Melvina Stevens; Song, Ethel Wigman; Hungarian dance, Ethel Gray, Marguerite Honn, Tessie Dent, Elsie McFarland, Annie Pontacq, Jessie Wallar; Flower dance, Olive Farmer; Sailor's Hornpipe, Frankie and Carlo Belgrano; Spanish dance, Olita Hamby; Song, Marguerite Honn; Cocovienne, Annie Pontacq; Skirt dance, Ethel Wigman; Fan dance, Lena Hall; College hornpipe, Ida Batsford; Gipsy dance, Jennie Moore; Tamborine ballet, Tessa Dent, Marguerite Honn, Elsie McFarland, Annie Pontacq, Ethel Gray, Jessie Wallar; Lovers' quarrels, Virginia and Foster Stephens, Frankie and Carlo Belgrano, Helen Abrahamson, Ethel Wigman, Olita Hamby, Dorothy Moore; Highland fling, Elsie McFarland, and Tessie Dent; Society Skirt dance, Christine Hermanson; Irish Washwoman, Olita Hamby; Locachuca, Jessie Wallar; Buck and Wing, Annie Pontacq; Song, Olita Hamby; French dance, Marguerite Honn; Serpentine dance, Maxine Vivian; Grecian scene, by Class.

Smoke Home Made Cigars.

The Mercantile Cigar Company of 442 San Pablo avenue are making cigars that are fast becoming popular because they are exceptionally good. Ask for them. They'll please you.

MONARCH COFFEE AND SPICES

Are absolutely the best. Ask your dealer for them. Take no substitute. When you get the "Monarch" you get the best. Mills at 814 Washington street. Landgraf & Hansen, props.

Reliable service. American Express and Storage Co., 453 Seventh street; phone John 631.

To Let

Tables, chairs and dishes for parties. H. Schellhaas the Old Reliable furnidealer, corner store Eleventh street.

The Hammam department for ladies and gentlemen at the Piedmont Baths are the most elaborate and luxuriously fitted up of any this side of Chicago. Take Piedmont cars.

"Priest's Soda" will mix nicely with any good beverage.

Columbia Phonograph Co.'s Oakland Office, 467 Twelfth Street.

SURPRISE PARTY AT FRUITVALE.

MR. AND MRS. GEORGE R. WARREN ENTERTAIN THEIR FRIENDS.

FRUITVALE, May 9.—A delightful surprise party was given at the home of Mr. and Mrs. George R. Warren on Wednesday evening, it being the tenth anniversary of their marriage.

The surprise was complete and some fifty friends were present.

The evening was spent in games and music.

It being a tin wedding Mr. and Mrs. Warren were surrounded by a handsome assortment of tinware. Refreshments were served during the evening.

MARRIED AT FRUITVALE.

Rev. Mowbray recently married in this place Charles Hooper, a resident of Oakland, and Miss Charlotte von Ofen, also of that place.

QUINLAN AT BYRON SPRINGS.

Jerry Quinlan recently left this place for Byron Springs, where he hopes to improve his health. He has been suffering for some time from rheumatism.

LEAVES FOR FRESNO.

Today Miss Gilbert will depart for Fresno, where she expects to reside in the future.

HOTEL ARRIVALS.

CRELLIN—Mrs. W. Hains, H. J. Werlsler, city; Mrs. Mal Farrell, Minnesota; Miss Lillian Janeson, Canton, Kans.; E. J. Crandall, San Jose; F. P. Elusker, Arizona; Miss Quinth, San Francisco; Charles F. Pugh, Ralph B. Stocker, London, England.

METROPOLE—L. Stelloe, H. Panish, William Wagner, San Francisco; W. McCormick, Berkeley.

GALINDO—P. Flanger, Oakland.

For Over Fifty Years.

Mrs. Winslow's Soothing Syrup has been used for children teething. It soothes the child, softens the gums, allays all pain, cures wind colic and is the best remedy for diarrhoea. Twenty-five cents.

Home Seeker and Round Trip Tickets From All Points East Via Southern Pacific.

On March 4th and 18th, April 1st and 15th, and May 6th and 20th, the Southern Pacific will sell round trip tickets from all points East to California at rate of one first-class limited fare plus $2.00. Call on any Southern Pacific agent and make deposit of fare and he will arrange all details. For further information call at 468 Tenth street.

G. T. FORSYTH,
D. F. & P. A., S. P. CO.

READ THIS.

If you want your carpets cleaned first class call up Main 285—that is the Alameda County Steam Carpet Cleaning Works, 368 Fourth, Oakland. You can rely on first class work. Mrs. J. J. Lerri & Co., prop.

Elastic Hosiery, Supporters, Trusses, Deformity Appratus, Corsets for Spinal Trouble, Shoulder Braces, Suspensories, etc., made to order at a low figure at the **TRUSS FACTORY, 515 Eleventh Street.**

E. H. KITTENBERGER.

TRUSTEES MEET IN THE TOWN OF HAYWARDS.

Edward Drew Elected Chief of Fire Department.

ROUTINE MATTERS ARE HANDLED.

HAYWARDS, May 9.—The Town Trustees met on Wednesday evening and transacted important business. Owing to the absence of President Heyer, Trustee A. S. Jones was appointed temporary chairman.

The Board accepted the deed of a strip of land from the Meek estate which, though a part of Soto street, had never been formally made over to the town. J. M. Schmidt was awarded the contract to construct a sewer on Soto street which will connect with the new cemetery.

The question of appointing a Chief of the Fire Department was brought up and Ed Drew was selected to serve in that capacity.

E. S. Warren, superintendent of the San Lorenzo Water Company, appeared before the Board and asked that he be given permission to ring the fire bell at times when the company intends to shut off the water. He stated that at times they are compelled to shut off the water while repairs are being made, and if it was understood that the fire bell would be rung a certain number of times on such occasions it would save the patrons of the company considerable trouble allowing them time in which to draw water to last until the power was turned on again. The matter was referred to the Board of Street and Fire Commissioners, and it will no doubt be reported upon by the next meeting.

A petition was received from Haywards Council, No. 11, I. D. E. S., requesting that the Board give it permission to use the four streets in the vicinity of its building on the 15th of this month, as on that date it will give its annual celebration and fair. The petition also requested that the Town Marshal be instructed to prevent all peddlers on the streets named during its celebration, as it would have wares of its own to sell. The request of the lodge was granted without argument.

The bonds of the Treasurer, Clerk and Marshal were presented and referred to Town Attorney Langan to be examined.

Representatives of the Suburban Electric Light Company were present to hear the report of the light committee that had been appointed at the last meeting to investigate the proposition of lighting the town. Nothing, however, was done on the matter, as the committee was not prepared to report, and it was given additional time in which to make a complete report.

Representatives of the San Leandro Gasoline Lighting Company were present to make a proposition to light the streets of Haywards, but they were also held over until next Saturday.

Specifications for the Soto street sewer work and for the establishment of Castro street line at the Godell property were presented by the Town Engineer.

After allowing the regular monthly bills the meeting was adjourned to Saturday night, at which time several matters of importance are slated for the Board, among which will no doubt be the settlement of the street lighting question. The matter of repairing the end of the sewer at the bay will be discussed Saturday night.

CLUB NAME CHANGED.

Wednesday night the one-time Young Men's Social Club held a meeting and changed the name of the club to the "Critics Club." The reason of this change has not been stated and a number of the members have expressed themselves as being displeased with the new name.

During the evening the progress of the billiard tournament was discussed and it was made known that Madsen of the first class will no doubt win first prize, while either May or Zambresky will secure first in the second class. Zambresky is ahead so far, and it is probable that he will secure the prize, which consists of a five-dollar billiard cue.

Interest in the outcome of the tournament is running high.

DIES WHILE TAKING HIS LAST DRINK.

The body of an unidentified man lies on a slab at the Morgue. Probably death was due to heart failure.

Deceased stepped into a saloon at Seventh and Broadway about 11 a. m. and called for a drink. This he repeated a number of times, and while drinking at the bar fell to the floor.

Thinking that the man had simply drank too much and was overcome by the effects of liquor, the bartender picked him up and put him in a private room in the rear of the saloon.

After several hours one of the porters of the place thinking that the man had perhaps slept off his jag, went back to awake him.

Finding this impossible and noticing the pale face of the man, medical attendance was summoned.

The doctor arrived, but pronounced the man dead.

The Morgue officials took charge of the remains.

BLOW ON HEAD CAUSED INSANITY

John Mungen, of Reclamation, Sonoma county, whose family resides at Haywards, was taken to the insane asylum at Ukiah today on his second commitment to that institution.

The evidence laid before Judge Ogden and Doctors Milton and Williams was that in 1897, while working on a farm in Monterey county, he was struck on the head with the butt of a whip.

Shortly after he was committed for insanity and subsequently, was discharged as cured.

Recently he again became violent, although he developed no distinct illusion or mania.

His commitment was ordered on request of his family.

FIRE CAUSED BY A DEFECTIVE OIL STOVE.

A small fire started yesterday in the picture frame store of H. A. Garfinkle, at Sixth and Broadway.

The blaze was caused by a neglected oil stove, but was put out before much damage was done.

The stock had been insured but six days ago for $600 and the damage is placed at about $300.

STOLE A COAT.

J. S. Stanford was caught in the act of purloining a coat from the Model Lodging House and consequently has to answer to a charge of petty larceny.

REQUIEM MASS FOR REV. CORRIGAN

PROMINENT MEMBERS OF THE CHURCH TAKE PART IN SERVICE.

NEW YORK, May 9.—A requiem mass for the repose of the soul of the Most Rev. Michael Augustine Corrigan, Archbishop of New York, was said today in St. Patrick's Cathedral by Cardinal Gibbons of Baltimore, in the presence of five Archbishops, sixteen Bishops and more than one thousand priests of the church. The officiating clergymen were:

Celebrant, Cardinal Gibbons of Baltimore; assistant priest, the Right Rev. Joseph F. Mooney, vicar general; deacons of honor, the Righ Rev. John Edwards of the Church of the Immaculate Conception, and the Rev. Father Colton of St. Stephens; deacon to the mass, the Rev. Father McGean of St. Peter's; sub-deacon, the Rev. Father Lavelle, pastor of the Cathedral; master of ceremonies, the Rev. Father James Connelly of the Church of Our Lady and Good Council, and the Rev. Father Thomas M. McMahon of St. Stephens; preacher, Archbishop Ryan of Philadelphia.

Before 6 o'clock, the hour of the first mass, there were 2,000 persons around the cathedral waiting for the opening of the doors. Five masses were said up to 8 o'clock and as one congregation left the large building another took its place. At the end of the 8 o'clock mass the doors were closed so that preparations might be made for the final ceremonies, which were set for 10:30.

A wreath of Easter lilies, white roses and snowballs was received at the cathedral this morning from President Roosevelt. Another wreath bore the name of John W. Mackay.

The cathedral was crowded when the service began. At 10:30 o'clock the procession of priests, bishops and archbishops with Cardinal Gibbons entered the cathedral. A Protestant Episcopal minister, Rev. F. M. Clendenning, rector of St. Peter's Protestant Episcopal Church, Westchester, walked in the procession with Dr. Brann, of St. Agnes Roman Catholic Church.

DOUGHERTY ESTATE READY FOR HEIRS

CAPTAIN ROBERTS FILES A PETITION FOR DISTRIBUTION IN SUPERIOR COURT.

Captain William Roberts of San Leandro, through his attorneys, Nye & Kinsell, today filed a petition for the distribution of the Dougherty estate, one of the richest properties in Alameda county. The property on hand consists of 8,211 acres of land and personal property valued at $456,500.

The estate is that left by the late Elizabeth A. Dougherty, who by her will named Captain Roberts and John Green of Dublin as executors. They served together until Green died in 1895, and since then Roberts has been managing the affairs alone. The devisees of the will were the four grandchildren of Mrs. Dougherty, Ada D. Clement, wife of Jabez C. Clement, a San Francisco attorney, James Will Dougherty, Louis A. Dougherty and Elizabeth Dougherty. The latter died a year ago.

By the terms of the will the grandchildren are to share the estate equally and they assent to the executor's petition for a distribution.

The final report of the executor shows $217,125 collected, $69,925 paid to heirs and $5,500 paid on a mortgage. Besides the 8,211 acres of land at Dougherty's station there is $10,000 cash on hand.

WANT PLENTY OF TIME TO TALK.

PHILIPPINES GIVES THE LONG TONGUES A CHANCE TO WAG IN THE SENATE.

WASHINGTON, May 9.—In the Senate Mr. Lodge endeavored to have a time fixed to take a vote on the Philippine government bill. He suggested May 21 but Mr. Dubois of Idaho objected.

Mr. Lodge said he would insist upon longer hours for debate. Mr. Dubois said he would warn the Senator from Massachusetts that he would make no progress by any harsh methods. Senator Lodge retorted that threats of that kind were useless ,and that he intended to press the bill.

Mr. Lodge insisted that there should be debate on the bill or that a time should be fixed for voting.

Mr. Teller of Colorado then took the floor and made a general speech in opposition to the Phillppine bill.

FROST WILL BE GIVEN A PARDON.

LAWYER WHO IS IN THE COUNTY JAIL APPEALS TO THE PRESIDENT.

WASHINGTON, May 9.—C. A. S. Frost of this city, who is now serving a sentence of one year in the Alameda County Jail for contempt of court, has applied to the President for pardon and his case is now under consideration at the Department of Justice. It is almost certain that the Attorney-General will act favorably in the matter. It is said that the department officials regard the Circuit Court's sentence as unnecessarily severe.

A TOOL CHEST PLUNDERED.

C. T. Tooker has reported to the police that some time night before last his tool-chest had been broken into and the contents taken.

Tooker is one of the carpenters employed at Eleventh and Oak streets engaged in erecting several flats.

The police would like to know who took Tooker's tools.

NO ATTACK ON KING.

ROME, May 9.—The report of an alleged attack upon King Victor Emanuel by a workman, (published in the United States by a news agency) originated in an obscure sheet here and had been since officially denied.

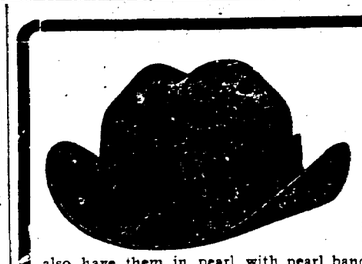

THE **Panama** STYLE

The new soft hat. Well curled brim. The new color is pearl with black band. We also have them in pearl with pearl bands—laurel with matched bands and black.

PRICE, $2.50

C. J. HEESEMAN

1107 to 1113 Washington Street Oakland

Sole agent for Youman's Celebrated Hat.

HOW THE SOLDIERS WERE KILLED.

CORPORAL GIBBS TELLS OF THE MASSACRE OF MEN AT BLANGIGA.

WASHINGTON, May 9.—William J. Gibbs of Springfield, Mass., formerly corporal of Company C, Ninth Infantry, told the Philippine Committee today the story of the massacre of soldiers at Balangiga. He also described the mutilation of the dead soldiers and told of the disappearance of the soldier whom the natives charged with rape, but he said the charges were not believed. He said the natives were dissatisfied because they were compelled to work in clearing up the place under the supervision of the soldiers.

The witness stated that Captain Connell, who commanded the troops, did not treat the natives right, as he destroyed their supply of food. He said the massacre was deliberately planned and he judged that boys participated, as he saw a number of them lying about dead. He had not concluded when the committee adjourned.

DEMANDS ACCOUNT IN KEENAN ESTATE.

Ella Guy petitioned the Superior Court today to compel Hugh Keenan to make an accounting of his administration of the estate of his deceased wife, Ellen Keenan.

Ellen Keenan died intestate on September 24th, 1898. Her heirs were her husband, Hugh Keenan, Ella Guy, her sister, Michael and William Guy, brothers, and Ella V. Egan, Theresa Egan and John L. Egan, children of Catherine Egan, the deceased sister of Ellen Keenan.

Hugh Keenan at once applied for letters of administration, which were granted, and since that time has continued as administrator.

Ella Guy, in her petition, sets forth that although demand has frequently been made upon him he has failed to ever render any account or to give to the other heirs any information upon the condition of the estate. She declares further that he has allowed claims against the estate to stand and interest and other charges have been charged to the estate. She asks that the court suspend him until such time as the affairs of his administration can be investigated and the condition of the estate determined.

COULD NOT TURN MONEY OVER.

Owing to a fault in the petition, Judge Greene this morning refused to allow the Berkeley Hospital Association to turn over the money collected for a hospital, to the Regents of the University of California. He continued the matter for a week, however, to allow a new petition to be filed.

The association was organized to establish a hospital in Berkeley, but it was the victim of "knockers" and the members found that they could do nothing in that line of philanthrophy in the college town. As the money had been contributed mostly by University professors and students, it was decided to turn it over to the Regents, who intend to erect a hospital to be conducted in conjunction with the University.

SAID HE WOULD KNOCK HEAD OFF.

Edith V. Baldwin today brought suit for divorce from James M. Baldwin on the ground of cruelty, and asked to be allowed to resume her maiden name of Edith V. Howard.

The couple were married at Santa Rosa in 1895, and soon afterward, according to the wife, he began to abuse her. She says that on one occasion he choked her and said he would knock her head off. They have no children.

ANOTHER SUIT.

Suit for divorce was this afternoon brought by Florence L. Darrow against Alden S. Darrow. The wife alleges desertion.

KELLER'S CONTEMPT CASE CONTINUED.

P. J. Keller was in the Police Court this morning in answer to a bench warrant charging him with failing to appear when his case was called yesterday.

Mr. Keller explained to Judge Stetson that he was in doubts about the exact time he was to appear nor had his attorney been notified, so he thought that he had a just cause for staying away.

"I think that is just contempt on Keller's part or on the police force," said Prosecuting Attorney Leach. "If there is any deep-dyed plot on the part of the police force I want to know it."

Keller was given until tomorrow to procure more witnesses to prove the cause of his absence.

NEW REAL ESTATE FIRM.

The firm of Roberts & Long have opened up handsome offices at 950 Broadway street, where they are prepared to accommodate their friends and patrons in their line—real estate, loans, house renting and other phases of the real estate business.

Both men are well known in the business community, having resided in the community for many years, and will undoubtedly do their share of business during the present boom in the real estate and building line.

BANK GOES TO THE WALL.

CITIZENS' BANK OF TUOLUMNE .... HAS FAILED FOR $99,336.

SAN FRANCISCO, May 9.—The Citizens' Bank of Tuolumne has failed for $99,336.04. It has assets totaling $93,098.95. M. J. Wells, Thomas W. Wells and William I. Harrington, are the principal stockholders. They have also failed as individuals. Thomas Wells owes $3,240; no assets. M. J. Wells has neither liabilities nor assets. William H. Harrington's liabilities, $634.30, assets, $275.

As the bank has several hundred creditors and the nearest referee in bankruptcy heretofore has been in Stockton, Judge de Haven today appointed A. A. Smith of Sonoma county as referee in bankruptcy for Tuolumne county.

L. D. Robinson, a grocer of Healdsburg, has failed for $3,422. His liabilities are $1,941.

A BUNGLE BY SAFE CRACKERS

FAIL TO MAKE AN OPENING WITH AX AND PICK.

A crude attempt was made to crack the safe of the California Truck Society at 301 San Pablo avenue last night or early this morning.

Entrance was gained through one of the rear windows and the attempt was made on the safe with an axe and pick.

The knob of the safe was battered off and then evidently the robbers gave up the attempt, and leaving the tools on the floor left the building.

The attempt was first discovered by C. H. Castle when he came down to work this morning at 7 o'clock, and he immediately reported the matter to the police.

There were several hundred dollars in the safe and a few dollars in a drawer under the counter.

Nothing was taken as far as known. The police think that the attempt was by amateurs of the poorest sort.

GRAND ARMY MEN.

HANFORD, Cal., May 9.—This forenoon was given over to festivities by the veterans. At 9:30 the assembly was sounded. At 15 minutes past ten the procession started in the following order under Grand Marshal Lieutenant W. G. Buckles and aides: Hanford band, Battalion Sixth California Infantry, consisting of Companies C and F, Fresno; E, Visalia; I, Hanford. Then came the department colors of the G. A. R., 300 old veterans flanked on either side by some 700 children from the primary schools. Among the veterans marched Major-General W. R. Shafter, Judge Buckles of Solano, Judge Dibble of San Francisco, Colonel Jesse B. Fuller, A. Fuller, C. H. Blinn of San Francisco, Major J. V. Hawley of San Jose, and numerous other distinguished veterans.

BERKELEY POLITICAL ALLIANCE OFFICERS.

BERKELEY, May 9.—At the meeting of the Berkeley Prohibition Alliance last night the following officers were elected for the ensuing year: President, C. R. McCabe; vice-president, J. E. Brunce; treasurer, J. Cox; secretary, E. Grant; marshal, R. Snider.

CHOLERA CASES.

MANILA, May 9.—The cholera statistics to date are as follows: Manila, 867 cases and 706 death; the provinces, 2,452 cases and 1,485 deaths.

Harsh purgative remedies are fast giving way to the gentle action and mild effects of Carter's Little Liver Pills. If you try them, they will certainly please you.

Dr. M. M. Enos

Has returned from the East and resumed practice in permanent offices in the Abrahamson Building, southeast corner of Washington and Thirteenth. 'Phone Brown 21.

Cook Stoves.

Granite and tinware at reduced rates. H. Schellhaas, Eleventh street.

Walk Down the Line.

Eleventh street and see the Old Reliable furniture dealer. H. Schellhaas. Bargains for you.

Wanted

at once cash buyers for all kinds of furniture, or we will make terms with you. H. Schellhaas Eleventh street.

THE PIONEER FRENCH BAKERY

LASSALLE BROS., Proprietors.

N. E. cor. Tenth and Webster Streets.

Telephone White 855, Oakland.

First quality French bread delivered to all parts of Oakland, Berkeley and Alameda. Loaves made to order for parties.

RAILROADS.

SANTA FE

CALIFORNIA LIMITED

Leaves Daily at 9:00 A. M.

Through Palace Sleeping Cars, Observation and Dining Cars. Only 75 hours to Chicago.

7:20 a. m. BAKERSFIELD LOCAL

Giving daylight ride through San Joaquin Valley and stopping at principal local points.

STOCKTON
MERCED
FRESNO
VISALIA
HANFORD
BAKERSFIELD

8 P. M. Overland Express.

Palace Sleeper; Tourist Sleeper, and free Reclining Chair Car, Point Richmond to Chicago, via Fresno and Bakersfield. Also Sleeping Car to Fresno.

4:20 P. M. FRESNO.

Day Coaches and Reclining Chair Cars Point Richmond to Fresno.

All trains leave Ferry at foot of Market Street, San Francisco.

Oakland Office, 1112 Broadway

J. J. WARNER, Commercial Agent.

MINERS REFUSE TO ARBIRATE.

SCRANTON, Pa., May 9.—President Mitchell, at the close of a long and excited debate by the members of the executive committee of the three anthracite districts, announced at 12:30 today that the operators had declined the mine workers' offer to submit the matters in dispute to a board of arbitration to be named by the industrial department of the Civic Federation.

ONLY ONE SERVICE.

NEW YORK, May 9.—There was a meeting of the relatives of Paul Leicester Ford and Malcolm W. Ford today, at which E. H. Kidder, Mrs. Paul Ford's father; Roswell Steele, Worthington Ford and a sister were present. Later Worthington Ford said there would be but one funeral, and that the service would be conducted by Bishop Burgess of Long Island, formerly rector of Grace Church, Brooklyn, assisted by Rev. Dr. Sayres, rector of St. Thomas' Church, New York.

SMALLPOX CASE.

A case of smallpox has been reported from 18 Maple street, where a man named Grafel, whose first name is unknown, is the patient.

In the adjoining house, 14 Maple street, a case of the same disease was quarantined a few days ago, the victim being a man named Johnson.

Jams E. Pepper, a celebrated whiskey, on sale by E. F. Thayer, 907 Broadway.

"My Cake is Dough." Did not use Sperry's Flour.

Wedding announcements and invitations printed in new style type at The Tribune office.

See Forsyth, 468 Tenth street, before you buy your tickets if going East.

—FOR—

Quality of Meats

For Quick Service and Delivery—Promptness of Telephone—Neatness of Market—Fair Prices—Reliable Clerks Call at

Renown Market

R. J. SCHAEFER
417 THIRTEENTH ST.
Bet. Broadway and Franklin.
Telephone Main 118

THE OLD AND FAVORITE

Barnum Restaurant

BROADWAY AND SEVENTH ST.

Will re-open about the 17th inst., after being thoroughly renovated throughout. This restaurant is now under the management of LEON FAURE, late of "The Hermitage," and formerly original proprietor of "Frank's" famous Pine St. Rotisserie, S. F. Cuisine absolutely the best. Private apartments with special service.

SECURITY! CONVENIENCE! PRIVACY!

SAFE DEPOSIT BOXES

For $5 per year and upwards with

SUPERIOR ACCOMMODATIONS IN THE FIRE AND BURGLAR PROOF VAULTS of the

California Safe Deposit and Trust Company

Cor. California and Montgomery Sts.
SAN FRANCISCO.

Geo. J. Rice
Neal J. McKeon
Phone Main 651

GUSTAVE L. MIX & CO.

SEARCHERS OF RECORDS
Alameda County, Cal.

Plant established by Gustave L. Mix in 1875.

922 BROADWAY
Over Union Savings Bank
OAKLAND, CAL

Neal J. McKeon, Notary Public.

ALAMEDA COUNTY ABSTRACT CO.

SEARCHERS OF RECORDS

Complete Property and Name Indexes of Alameda County

911 BROADWAY

CHICAGO IN LESS THAN 3 DAYS

From San Francisco at 10 a. m.

CHICAGO, UNION PACIFIC & NORTHWESTERN LINE

Pullman fourteen-section Drawing-Room and Private Compartment Observation Sleeping Cars, with Telephone. Electric-reading Lamps in every Berth, Compartment and Drawing-Room. Buffet, Smoking and Library Cars, with Barber and Bath, Dining Cars—meals a la carte. Electric-lighted throughout.

Daily Tourist Car Service at 6 p. m. and Personally Conducted Excursions every Wednesday and Friday at 8 a. m. from San Francisco. The best of everything.

R. R. RITCHIE
617 Market St. (Palace Hotel)
Gen. Agent Pacific Coast San Francisco.
Or S. P. Company's Agent.

20 YEARS IN EUROPE AND AUSTRALIA.
Established Thirteen Years in Oakland.

CONSULT FREE
Dr. T. D. HALL
SPECIALIST
Quickly cures all Female Diseases and disorders of MEN
Private Diseases
Gonorrhoea, Gleet, Stricture, Syphilis, Sores, Bubos, Unnatural Discharges, Varicocele, etc., quickly cured.

Call or write, Dr. Hall's Medical Institute, 855 Broadway (upstairs), near Seventh Street, Oakland, Cal. Cures guaranteed. Hours 10 to 12, 2 to 5 and 7 to 9. Sundays 10 to 12 a. m. Museum of Anatomy open daily. Free to men.

LEGAL.

Probate Notice.

In the Superior Court of the county of Alameda, State of California.

In the matter of the estate of M. E Fischer, also known as Elizabeth Fischer and Mari Elizabeth Fischer, deceased.

Notice of time set for proving will, etc.

Notice is hereby given, that a petition for the probate of the will of M. E. Fischer, also known as Elizabeth Fischer and Mari Elizabeth Fischer, deceased, and for the issuance to P. H. Look of letters testamentary thereon has been filed in this Court, and that Monday, the 12th day of May, A. D. 1902, at 10 o'clock A. M. of said day, at the Courtroom of Department No. 4 of said Court, at the Court House in the city of Oakland, in said county of Alameda, has been set for the hearing of said petition and proving said will, when and where any person interested may appear and contest the same.

Dated April 28, 1902.

FRANK C. JORDAN, Clerk.
By J. C. CROOKS, Deputy Clerk.
GILBERT WYMAN, Attorney for Petitioner.

NOTICE OF STOCKHOLDERS' MEETING OF THE COLUMBIAN OIL COMPANY.

Pursuant to a resolution passed and adopted by the Board of Directors of the Columbian Oil Company at a meeting of said Board held May 5th, 1902, notice is hereby given that a special meeting of the stockholders of the said Columbian Oil Company, a corporation, will be held at the office of the corporation, No. 990 Broadway street, city of Oakland, State of California, on Tuesday, May 20th, 1902, at the hour of 1 o'clock P. M. of said day, for the purpose of considering a proposition made by the Associated Oil Company, a corporation, for the purchase of certain of the real and personal property of said Columbian Oil Company, and taking such action thereon as may be deemed advisable, and authorizing the making, executing and delivery of such transfers, contracts and agreements with said Associated Oil Company as may be proper in the premises, and also to consider, act upon and determine any and all other business of this corporation which may be presented at said meeting.

Dated Oakland, May 8, 1902.

R. P. MACDONALD,
Secretary Columbian Oil Company, a corporation.

NOTICE.

All persons are hereby cautioned not to trust any one on account of the Tribune Publishing Company without a written order signed by an officer of this corporation. Any indebtedness incurred without said order will not be recognized.

TRIBUNE PUBLISHING CO.
By W. R. DARGIE, President.

LEGAL.

OFFICE OF THE
Assessor of Alameda County

POLL TAX NOTICE.

Oakland, February 28th, 1902.

Notice is hereby given that the State Poll Tax of two dollars for the year 1902 is now due and payable at my office, room one, Court House, or to a Deputy Assessor.

Sec. 3,539 of the Political Code reads as follows:

Every male inhabitant of the State over twenty-one and under sixty years of age, except paupers, insane persons and Indians, must annually pay a Poll Tax of two dollars, provided the same be paid between the

FIRST MONDAY IN MARCH AND THE FIRST MONDAY IN JULY.

Then it shall be three dollars.

Sec. 3,546 of the Political Code makes it the duty of the Assessor to "demand Poll Tax of every person liable therefor, and on the neglect or refusal of such person to pay, he must collect by seizure and sale of any personal property owned by such person."

Under Sections 429 to 435 every person who refuses to give his own name or the name of any person in his employ, or who in any manner obstructs the Assessor or any of his deputies in the collection of the State Poll Tax, is guilty of a misdemeanor, and liable to a fine of $500 or imprisonment in the County Jail, or both such fine and imprisonment.

Only those persons under twenty-one or over sixty years of age are exempt. Poll Tax must be paid on demand.

HENRY P. DALTON,
Assessor of Alameda County.

Oakland, California.

OFFICE OF THE
Assessor of Alameda County

NOTICE TO TAXPAYERS.

Oakland, February 28th, 1902.

All Persons, Firms, Companies, Corporations and Associations are required to deliver at the Assessor's office, at the Court House, City of Oakland, County of Alameda, on or before April 1st, 1902, a statement, under oath, of all the property, both real and personal, owned or claimed by him, her or them, or in their possession or held in trust for others, at 12 o'clock meridian on the

FIRST MONDAY OF MARCH, 1902.

In accordance with Sec. 3,628, Political Code.

Every person who refuses or neglects to furnish the statement as provided for in Section 3,629, Political Code, becomes liable to a fine of one hundred dollars and the value fixed by the Assessor on their property must not be reduced by the Board of Equalization.

All persons owning real estate that has been assessed in the wrong name, or errors have appeared on their tax bills, are requested to call at the Assessor's office or notify the Assessor by mail on or before April 1st, 1902, so that the proper corrections may be made on the assessment roll for the year 1902.

ASSESSMENT BLANKS may be obtained at the Assessor's office, room one, Court House, or from any Deputy Assessor.

HENRY P. DALTON,
Assessor of Alameda County.

Oakland, California.

Probate Notice.

In the Superior Court of the county of Alameda, State of California.

In the matter of the estate of Elizabeth G. McNeil, deceased.

Notice of time set for proving will, etc., and application for letters of administration with will annexed.

Notice is hereby given, that a petition for the probate of the will of Elizabeth G. McNeil, deceased, and for the issuance to Charles J. McNeil of letters of administration with the will annexed has been filed in this Court, and that Friday, the 16th day of May, A. D. 1902, at 10 o'clock A. M. of said day, at the Courtroom of Department No. 4 of said Court, at the Court House in the city of Oakland, in the county of Alameda, has been set for the hearing of said petition, when and where any person interested may appear and contest the same, and show cause if any they have why said petition should not be granted.

Dated April 24, 1902.

FRANK C. JORDAN, Clerk.
By J. C. CROOKS, Deputy Clerk.

NOTICE OF STREET WORK.

Notice is hereby given, that on the 23rd day of April, A. D. 1902, the Board of Trustees of the Town of Emeryville passed its Resolution of Intention, No. 86, to order the following street work to be done, viz:

That Adeline street, from the southern boundary line of the Town of Emeryville to a line crossing said Adeline street at right angles thereto and one thousand and fifty (1,050) feet measured along the center line of said Adeline street, be graded, curbed with redwood, guttered with broken rock, cast iron culverts constructed, bituminous crosswalks laid and macadamized.

That San Pablo avenue, throughout its entire length from the southern boundary line of the Town of Emeryville, to the northern boundary line thereof, be graded, curbed with redwood, guttered with broken rock, cast iron culverts constructed, bituminous crosswalks laid and macadamized.

That Park avenue, from the eastern line of the right of way of the Northern Railway Company to the western line of San Pablo avenue, excepting therefrom that part lying between the center line of Park avenue and the northern line thereof, and between the western line of San Pablo avenue and the eastern line of Watts street, be graded, curbed with redwood, guttered with broken rock, cast iron culverts constructed, bituminous crosswalks laid, and macadamized.

That Peralta street, from the southern boundary line of the Town of Emeryville to the western line of San Pablo avenue, be graded, curbed with redwood, guttered with broken rock, cast iron culverts constructed, bituminous crosswalks laid, and macadamized.

That Magnolia street, from the southern boundary line of the Town of Emeryville to the northern terminus of said street, be graded, curbed with redwood, guttered with broken rock, cast iron culverts constructed, bituminous crosswalks laid, and macadamized.

All of the above described work is to be done in accordance with the plans and specifications adopted by the Board of Trustees of the Town of Emeryville and now on file in the office of the Town Clerk.

For further particulars, reference is hereby made to said plans, specifications and resolution of intention on file in the office of the Town Clerk.

LEONARD J. WESTLAKE,
Superintendent of Streets of the Town of Emeryville.

Emeryville, Cal., May 5th, 1902.

Probate Notice.

In the Superior Court of the county of Alameda, State of California.

In the matter of the estate of Sarah J. Williams, deceased.

Notice of time set for proving will, etc.

Notice is hereby given, that a petition for the probate of the will of Sarah J. Williams, deceased, and for the issuance to Mary A. Starr of letters testamentary thereon has been filed in this Court, and that Monday, the twelfth day of May, A. D. 1902, at 10 o'clock A. M. of said day, at the Courtroom of Department No. 4 of said Court, at the Court House in the city of Oakland, in said county of Alameda, has been set for the hearing of said petition and proving said will, when and where any person interested may appear and contest the same.

Dated, April 30, 1902.

FRANK C. JORDAN, Clerk.
By J. C. CROOKS, Deputy Clerk.
JOHNSON & SHAW, Attorneys for Petitioner.

LEGAL.

IMPORTANT

NOTICE TO VOTERS

REGISTRATION

Office of the County Clerk, Alameda County, Cal.

NOTICE IS HEREBY given that in accordance with the provisions of Chapter 53 Statutes of 1899, all voters of Alameda County must apply for re-registration in order to be able to vote at the General Election in November, as every name on Great Register was cancelled January 1st, 1902.

Owing to the fact that there is no provision of law providing assistance for the Clerk to register voters, IT IS IMPORTANT THAT VOTERS SHOULD APPLY FOR REGISTRATION AT ONCE IN ORDER TO EXPEDITE THE WORK.

Such re-registration began on the 1st day of January, and will be in progress at all times until forty days preceding the next election in November.

In order to facilitate the work of re-registration, attention is called to the provisions of Section 1097, which reads as follows:

Sec. 1097. No person's name must be entered by the Clerk, unless:

1. Upon the production and filing of a certified copy of the judgment of the Superior Court directing such entry to be made.

2. If a naturalized citizen, upon the production of his certificate of naturalization, which certificate must be issued ninety days prior to the succeeding election, or upon his affidavit that it is lost or out of his possession, which affidavit must state the place of his nativity and the time and place of his naturalization, together with his affidavit that he has resided in the United States for five years, and in this State for one year next preceding the time of application, and that he would be an elector of the county at the next succeeding election; provided, however, if such naturalized citizen shall have been previously registered as a qualified elector in any of the counties, or cities and counties of this State, his name must not be entered by the Clerk unless he produces a certificate of such registration, issued by the party authorized by law to issue such certificate, which certificate shall be prima facie evidence of his naturalization.

3. If born in a foreign country, upon his affidavit that he became a citizen of the United States by virtue of the naturalization of his father while he was residing in the United States, and under the age of twenty-one years, and that he is or would be an elector of the county at the next ensuing election.

4. In other cases, upon the affidavit of the party that he is or will be an elector of the county at the next succeeding election.

Further notice is hereby given that Affidavits of Registration must be sworn to before the County Clerk or his deputies, and that they can not, owing to the provisions of the new Registration Law, be sworn to before any other officer.

The office of the County Clerk will be, until further notice, open for registration from Nine A. M. until Five P. M. each day.

FRANK C. JORDAN,
County Clerk, Alameda County.
Dated February 10, 1902.
(Seal.)

Probate Notice.

In the Superior Court of the county of Alameda, State of California.

In the matter of the estate of Rose A. Summers, deceased.

Notice of time set for proving will, etc.

Notice is hereby given, that a petition for the probate of the will of Rose A. Summers, deceased, and for the issuance to Charles Summers and Isabell Summers of letters testamentary thereon has been filed in this Court, and that Friday, the 16th day of May, A. D. 1902, at 10 o'clock A. M. of said day, at the Courtroom of Department No. 4 of said Court, at the Court House in the city of Oakland, in said county of Alameda, has been set for the hearing of said petition and proving said will, when and where any person interested may appear and contest the same.

Dated, May 5th, 1902.

FRANK C. JORDAN, Clerk.
By J. C. CROOKS, Deputy Clerk.
J. E. McELROY, 969 Broadway, Oakland, Calif., Attorney for Petitioners.

ANNUAL MEETING NOTICE.

The annual meeting of the stockholders of the Home Security Oil Company, Limited, will be held on Thursday, May 15th, 1902, at 8 o'clock P. M., at the office of the company, 464 Ninth street, Oakland, Cal., for the purpose of electing directors and for the transaction of such other business as may properly come before the meeting.

By order of the Board of Directors.
D. P. HOCKING, Secretary.

The Elks' Great Street Carnival

Is near at hand, and in order to fully enjoy yourself and be strictly in it, you ought to provide yourself with one of our up-to-date Hats, a natty Golf Shirt, with Tie to match; a suit of our light-weight Underwear, a pair of our new Dress Gloves—also adding a few other necessary articles—and your dress will be complete—PROVIDED, you get one of those swell Suits that Anderson & Hansen are turning out. They are beauties, in fit, workmanship and style, and prices very moderate.

Don't forget the place—

C. WESTOVER & Co.
1118 Washington Street
Between 12th and 13th

MAKES A DEFENSE FOR SCIENTISTS

Editor TRIBUNE:—In view of the unjust charges and surmises contained in the recently published letters from the two brothers of J. Ralph Philips, who died at the Stockton Asylum last week, I ask the privilege of your columns to make a statement of the facts in the case.

Over eighteen months ago Mr. Philips was obliged to give up his position in a bank at Delta, Colorado, owing to a deranged mental condition which appeared to have been caused by overwork and brooding over family troubles. Physicians whom he consulted advised him to rest; but as this did not bring relief his friends advised him to try Christian Science, and after about three weeks' treatment by Mrs. A. L. Willoughby, who was then in Denver, Colorado, he said he was well and returned to New York, his former home.

Since then he has visited several cities in search of employment, and about two months ago came to San Francisco and called upon Mrs. Willoughby, who is now in this city. He asked for treatment for some slight ailments, which were at once relieved, and he appeared to be all right mentally except that he worried some about financial matters. The note for $20 that he gave to Mrs. Willoughby was not for treatment, which he had not paid for, but was for money Mrs. Willoughby had loaned him to enable him to make a payment on some real estate upon which he had an option, and later he had a receipt showing that the payment was made. After he went to Oakland Mrs. Willoughby did not see much of him, but she did all she could to help him in every way. It is charitable to conclude that Mr. Philips' brothers were not aware of these facts when their letters were written, otherwise they would not have attributed to Christian Scientists that for which they were not responsible.

Very Sincerely,
FRANK W. GALE.

MOTHER GRAY'S SWEET POWDERS

for Children. Mother Gray, for years a nurse in the Children's Home in New York, treated children successfully with a remedy, now prepared and placed in the drug stores, called Mother Gray's Sweet Powders for Children. They are harmless as milk, pleasant to take and never fail. A certain cure for feverishness, constipation, headache, teething and stomach disorders and remove worms. At all druggists, 25c. Sample sent FREE. Address Allen S. Olmsted, LeRoy, N. Y.

CREDITORS SHOE SALE
Now Going on at 873 Broadway.
250 pair Ladies' Fine Ties, worth $3 at 35c.

AMUSEMENTS.

Nat C. Goodwin and Miss Maxine Elliott will be at the Macdonough Theater next Monday and Tuesday evenings. They will play a different piece each night.

AT THE DEWEY.

"Around the World in Eighty Days," continues to draw crowded houses. The ballet is exceptionally fine.

WELCOME TO A RETURNING SCOT.

ST. ANDREW'S SOCIETY HONORS A PROMINENT MEMBER

The members of St. Andrew's Society held a reception and banquet last night in honor of Alex. C. Ballingall, who has *just returned from a seven months'* visit to his old home in Scotland.

The rooms were most attractively decorated with spring flowers, and many of the members of Clan Macdonald and the Sons of St. George of this city and the St. Andrew's Societies of San Francisco and Oakland were present to welcome Mr. Ballingall home.

At the banquet the health of President Roosevelt and King Edward was drunk and everybody joined in singing "America" and "God Save the King."

On behalf of the Society, President Taylor extended a formal welcome home to Mr. Ballingall and called upon him to tell the members and guests some of the sights he saw in old Scotland.

After everybody had joined in singing "For He's a Jolly Good Fellow," Mr. Ballingall replied to Mr. Taylor. He said that he appreciated the honor shown him by his fellow members and *that never before* had he been treated with so much honor except when during his trip he was once taken for an Irish Lord.

After telling about the marked improvements he had noticed in his native land, Mr. Ballingall presented a pitcher adorned with the face of one of Robert Burns' characters to the society.

A spread of Scotch pies and other edibles dear to the Scotchman's palate was then enjoyed, interspersed with several musical numbers.

Those gathered about the festive board included President James P. Taylor of the society, David *Rutherford*, W. H. Friend, E. T. Joste, D. Edward Collins, Mr. Pelton, James Pattullo, David J. Kydd, Andrew Proctor, George S. Lackie, J. A. Colquhoun, Robert Dalziel, William Clark, James Brown, J. C. McLeod, Geo. S. Nalsmith, Edward Welzer, N. W. Leitch, Louis Calzer, John Fennessey, Joseph Scott, A. C. Ballingall, John Ronald, James Noir, W. T. Smith, Tom Turner, James Hutchinson, Jack Wilson, George Fake, James Hattray, J. A. McCarl, Robert Howden, Rev. J. S. Macdonald, William Stuart, Charles Kydd, James Pierce, Hugh Hamilton and Dr. E. K. Crawford.

NEW CORPORATION FILES ITS ARTICLES.

Articles of incorporation of the California and Bangor Slate Company were filed today with County Clerk Jordan. The incorporators are H. M. Todd, E. C. Robinson, James B. Merritt, Fred Sandelin and Thomas M. Robinson.

The company is incorporated under the laws of Arizona and its principal place of business will be Maricopa county in that State. It proposes to do a general mining, shipping, and promotion business. The capital stock is fixed at $500,000, divided into 5,000 shares at $100 per share.

PRESIDENT HARRIMAN RETURNED TODAY.

President E. H. Harriman and party of railroad officials returned from Yosemite Valley this morning in their private car. The entire party went direct to San Francisco.

MANY MEETINGS OF ENDEAVORERS.

CHRISTIAN SOCIETIES OF OAKLAND DOING GOOD WORK.

(Edited by Lillian Cushing of East Oakland.)

On the last Tuesday in April, the Christian Endeavor Society of the First Methodist Church held a successful meeting with the Juniors. Miss Violet Trower, the Junior superintendent, presided, and the Junior Quartette sang, "Keep Your Covenant with Jesus." Two of the Juniors told what they thought God called boys and girls to do, after which there was a general testimony meeting, the Juniors participating with verses of scripture.

In Wabaunsee, one of the oldest towns in Kansas, the establishment of which goes back to "Border Ruffian" days, a number of friends and neighbors gathered on Arbor Day, each taking one or more native trees. A week before, some of the same people had met and fenced in a space which forty-five years before had been set apart for a park, and which at length, was to be graded and planted to trees and shrubbery.

At a Christian Endeavor social a few weeks before the question of village improvement was discussed, and the young people resolved to induce the people of that neighborhood to accomplish the long delayed work of fencing and planting the park, and the gathering on Arbor Day was the result.

Hurry up, Endeavorers! Get your *tickets for the picnic* to Sunset Park, on May 17th. If you wait too long, you may get left. Only a limited number of tickets will be sold.

The First Presbyterian Society of Berkeley loses a most efficient and helpful leader by the removal of the assistant pastor, Rev. Harry Hillard, to San Luis Obispo.

A rally of Christian Endeavors will be held in Haywards on Sunday afternoon, May 11. Addresses by some of the County officers will be heard.

Mizpah Union will hold a rally in Irvington on the evening of the same date, the same speakers being expected there.

The East Oakland Endeavor Societies have been invited to hold a mass meeting with the Tenth Avenue Baptist Christian Endeavor Society on Sunday, May 18th, at the regular prayer meeting hour. Byron Hendrickson, of the County Lookout Committee will preside.

P. J. BENSON SUED.

The Ransome Concrete Construction Company has sued P. F. Benson for $105.50 for street work on the street near Hawthorne avenue.

CASE IS SETTLED.

Notice of dismissal of the suit of C. S. Emmons vs. W. E. Travers and Laura M. Travers was filed today. The case was settled out of court.

If you once try Carter's Little Liver Pills for sick headache, biliousness or constipation, you will never be without them. They are purely vegetable; small and easy to take. Don't forget this.

THEY WANT CONVENTION.

SACRAMENTO PEOPLE ARE AFTER THE REBUBLICAN MEETING.

SACRAMENTO, May 9.—The following letter has been sent out from the Mayor's office:

Dear Sir: We take the liberty at this time to address you upon the proposition of holding the next State Convention of your party in our city, and we desire to present the following reasons why we think Sacramento city is the proper place in which to hold said convention, viz:

First—Its geographical location. Being a railroad center, it affords the best facilities for the assembling of delegates and visitors from all parts of the State, and we guarantee to secure reduced rates of railroad fare.

Second—No other city is better prepared to care for and accommodate large assemblys.

Third—Our city being compact and a considerable distance from other large cities and towns, the membership of a convention is the better held together, and the attendance the more regular and constant.

Fourth—The same system of organized committees to look after the comfort of guests and to see that no extortion is practiced, and the establishment of a bureau through which rooms and rates were furnished at the last State Convention, and which gave such general satisfaction, will be again enforced.

Fifth—All delegates will be notified of the location of the bureau, where they can select rooms and obtain the prices therefor in advance.

Sixth—We guarantee that in no instance will the prices exceed the ordinary rates.

Seventh—The hall accommodations for conventions held in Sacramento have always been first class, affording every facility for the comfort of delegates and the transaction of business. The superiority of our city in this important particular can be attested by the thousands of citizens of this State who have attended State Conventions in Sacramento.

Eighth—The press of the State are unanimous in their endorsement of Sacramento as an ideal place for the holding of State Conventions. The Press Committee will be under the same management as at former conventions and every facility for reporting and telegraphing the proceedings will be at the service of the newspaper representatives.

Ninth—Headquarters will be furnished gratis to your Executive Committee and for the press.

Tenth—Badges will be furnished the delegates.

Eleventh—The per diem of all attaches and all other legitimate expenses of the convention will be defrayed by our citizens.

Twelfth—We have a thorough system of electric street car lines, and extra cars will be provided, offering convenient conveyance to and from the hall, at all hours and to all parts of the city.

In conclusion, we beg to state that our citizens are thoroughly organized for systematically carrying out the purposes herein designated, and we assure you that the treatment extended will be such as will cause delegates and visitors to the convention to feel that no mistake was made when Sacramento was chosen as the place for holding the convention.

We respectfully ask that wour aid and influence be extended in favor of designating Sacramento as the proper place for the holding of the convention. Very respectfully,

GEORGE H. CLARK,
Mayor City of Sacramento.
LOUIS F. BREUNER,
President Chamber of Commerce.
ADD C. HINKSON,
President Executive Committee.
CHARLES T. JONES,
Vice President Executive Committee.

SHE WANTS THE PENSION MONEY.

MRS. ENNIS FILES AN APPLICATION WITH THE POLICE BOARD.

The application of Mrs. Ennis, widow of the fireman who died while on duty, has been filed with the Board of Police and Fire Commissioners. It is as follows:

"Oakland, May 8, 1902.

"To the Honorable Board of Police and Fire Commissioners of the City of Oakland, County of Alameda, State of California—

"Gentlemen: The undersigned petitioner respectfully petitions your honorable body, and represents that William C. Ennis was, and for twenty-five years previous to the 24th day of August, 1901, a member of the Fire *Department of the City of Oakland.*

"That on the said 24th day of August, 1901, and at about the hour of 11:30 p. m., and while the said William C. Ennis was in the performance of his duty as a fireman he came to his death.

"That according to 'an act to create a fireman's relief, health and life insurance and pension fund in the several counties, cities and sites and towns of the State,' (Statutes of 1901, Page 101) your petitioner being at the time of the death of said Amos C. Ennis, his true and lawful wife, and now *his widow, is entitled to a pension,* either under Section Six or Seven of the above entitled Act.

"That your petitioner prays that the Honorable Board of Commissioners order and direct that a pension be paid, according to the facts found to exist and agreeable to either of said provisions hereinbefore referred to. And your petitioner will ever pray.

"MRS. MILLY ENNIS."

CREDITORS' SHOE SALE
Now Going on at 873 Broadway.
120 pair Men's Fine Calf Shoes, worth $2.50 at $1.25.

SETTLED OUT OF COURT.

The suit of Flora V. Rose against M. Salinger and R. Roma has been settled out of court and dismissed.

The suit of Katharina Hahn against A. C. Freese has also been dismissed.

ASSIGNED THE CLAIM.

H. S. Bridges, 622 Market street, San Francisco, today filed notice that Catherine Pristoff, legatee of the estate of Patrick Butler, had assigned to him her interest in the estate.

25 PER CENT DISCOUNT ON 5000 PICTURES DURING THE MONTH OF MAY. SAAKE—9, 13, 17, TELEGRAPH AVENUE.

Lydia E. Pinkham's Liver Pills Are specially prepared to act in harmony with the female system. They cure Constipation and Sick Headache, resulting from causes peculiar to women. 25c

What's New in Spring Hats?

COME IN AND SEE

The new blocks are in and await your coming. Stiff Hats and Soft Hats, and not in fancy prices. We know the best hat makers in the country and we tie to them. Drop in and take a look at the New Spring Shapes which we are running as a leader at

$1.35

The most becoming part of them is that they are UNION MADE.

THE HUB
POPULAR PRICED CLOTHIERS
N. W. Corner Eleventh and Broadway Oakland

LATEST STYLES IN
AWNINGS AND TENTS
AT THE
California Tent & Awning Co.
815 Broadway, Oakland.
Phone White 945. Send for samples and prices. Sails made and repaired.

GENUINE SPRING LAMB
Hind Quarters 15c lb.
Fore Quarters 12½c lb.
Hamburg Steak 10c lb.
Other meats proportionally low.
G. T. LOHER, 211 San Pablo Avenue
Bet. 16th and 17th sts Phone Main 1001.
Free delivery.

ABSOLUTE SECURITY.

Genuine
Carter's
Little Liver Pills.
Must Bear Signature of
Brent Good
See Fac-Simile Wrapper Below.

Very small and as easy to take as sugar.
CARTER'S LITTLE LIVER PILLS.
FOR HEADACHE.
FOR DIZZINESS.
FOR BILIOUSNESS.
FOR TORPID LIVER.
FOR CONSTIPATION.
FOR SALLOW SKIN.
FOR THE COMPLEXION
Price 25 Cents. GENUINE MUST HAVE SIGNATURE. Purely Vegetable. Brent Good
CURE SICK HEADACHE.

FOR MEN OF STYLE

WE have ready to show to you men who care something about the way you look, and something about what it costs to look right, the best lot of Spring overcoats and suits you ever saw. We have gathered together the things that men of style and good taste want; fabrics that will give long service, tailoring that cannot be excelled, styles that are notably correct. We know how safe it is to promise these things; the clothes are from

Hart Schaffner & Marx

which is a sufficient guarantee of their superiority in every detail.

If you have not worn clothes of this famous make it's time you found out what they're like; you'll get better results for less money than you ever had before. If you have, we probably needn't do more than tell you they're here, ready to put on, easy to pay for, satisfying to wear.

You can't make a mistake

in buying clothes with the

Hart Schaffner & Marx

label in them; they are guaranteed by the makers and by us, to be satisfactory in every respect.

There are lots of other good things here to show you, when you give us a chance; it's as much your interest to see them, as ours to show them.

You may have your choice of a well selected stock of those new weaves in tweeds, black and white mixtures serge and cheviots in blue or black. You will see them on display in our windows.

C. J.
HEESEMAN
Outfitter for Man or Boy
1051-1053 Washington Street
OAKLAND

GLOVE SPECIAL
79c

Commencing tomorrow (SATURDAY) we put on sale a new lot of those great value gloves that we bought under most favorable conditions.

The lot consists of kids and suedes of the regular $1.25 values: all new shades and all sizes.

One price—79c

MOSS
OAKLAND'S
Only Exclusive Glove House
455 Thirteenth Street

CONTINENTAL BUILDING and LOAN ASSOCIATION
OF CALIFORNIA
Established in 1889
Subscribed Capital, over ... $12,000,000.00
Paid-in Capital ... 8,000,000.00
Profit and Reserved Fund ... 250,000.00
Monthly Income, over ... 150,000.00
To help its members to build homes, also to make loans on improved property, the members giving first liens on their real estate as security.
Home Office: 301 California Street, SAN FRANCISCO
WM. CORBIN, Sec'y and General Manager

Have your music and magazines bound at THE TRIBUNE office.